Decatur Daily Republican.

VOL. IX. DECATUR, ILLINOIS, MONDAY, NOVEMBER 8, 1880. NO. 183

Glorious News!

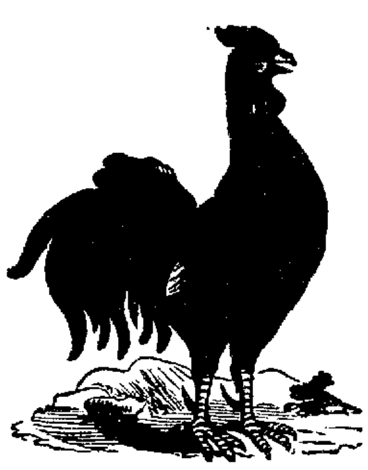

J. R. RACE & CO.

—HAVE NOW ON SALE THE—

Best $10 Suits Ever Shown in THE City

Also, a Complete Line of Nobby and Well-made Suits of all prices.

We have the Largest Stock of Overcoats

TO SELECT FROM, AT PRICES THAT

DEFY COMPETITION!

AND WE MEAN WHAT WE SAY.

OUR FURNISHING GOODS DEPARTMENT!

IS ALWAYS COMPLETE ALL THE LATEST STYLES IN

Neckwear, Gloves, Hosiery,

UNDERWEAR.

STETSON'S HATS, CAPS,

TRUNKS, VALISES, &c.

ALSO, WE LEAD IN MERCHANT TAILORING.

ELEGANT PATTERNS FOR SUITS ALWAYS ON HAND.

GOOD FIT WARRANTED. PRICES LOW

OUR PLATFORM IS Fair, Square and Honorable Dealings, Protection to our Patrons, Eternal Warfare against Monopoly and High Prices.

J. R. RACE & CO.

Oct. 26, 1880—d&wtf

To the Front!

THE INDIANA COAL CO. handles all kinds of Anthracite and Bituminous

COAL,

Which will be delivered to any part of the city on short notice. Orders left at office, with Am. Express Co., 3 doors west of P. O., or at Yard, Midland Depot, will receive prompt attention. The Genuine LACKAWANNA Hard Coal, the best ever offered in this market, and perfectly screened. CALL AND SEE.

Indiana Coal Co.

Oct. 12, 1880—d6mo

CHANCERY NOTICE.

STATE OF ILLINOIS, Macon County } ss

In the Circuit Court, December Term, A. D 1880.

Nora A. Rogers vs. Mary J. McGlade, Salatiel McGlade, John M. McGlade, Albert G. McGlade, Francis E. McGlade, Henry D. McGlade, Ida M. McGlade and Lettie V McGlade—In Chancery.

AFFIDAVIT of the non-residence of the above named, defendants, Salatiel McGlade, John M. McGlade and Albert G McGlade, having been filed in the office of the clerk of the circuit court of Macon county, Illinois, Notice is hereby given to said defendants that the above-named complainant has heretofore filed her bill of complaint in said court on the chancery side thereof, and that summons thereupon issued out of said court against the above-named defendants returnable on the first day of the December term of said court, to be holden at the court house, in the city of Decatur, in said Macon county, Illinois, on the first Monday of December, A D 1880, which suit is still pending

E. McCLELLAN, Clerk,

Oct. 26, 1880—d1w

CHANCERY NOTICE.

STATE OF ILLINOIS, Macon County, } ss

In the Circuit Court to the December Term, A. D 1880.

Frederick Nieather vs. Henry E. Fisher and Harry H. Fisher—In Chancery.

AFFIDAVIT of the non-residence in this State of Henry E. Fisher and Harry H. Fisher, the above-named defendants herein, having been filed in the office of the clerk of the circuit court of said Macon county. Now you, the said Henry E. Fisher and Harry H. Fisher, are hereby notified that a suit entitled as above has been commenced and is now pending in said court, and unless you shall be and appear at the said court on the first day of the next term thereof, to be holden at the court house, in the city of Decatur, in said county of Macon, on the first Monday in the month of December, A. D. 1880, and plead, answer or demur to said bill, the same and the matters therein stated and set forth will be taken as true, and a decree rendered in accordance with the prayer thereof.

E. McCLELLAN, Clerk.

CLOKEY & MILLS, Solicitors for Complainant

Oct. 27, 1880—d4w

CHANCERY NOTICE.

STATE OF ILLINOIS, Macon County, } ss

In the Circuit Court to the December Term, A. D. 1880.

William T. Doyle, George Peck, Rosette E Peck and David Moyer vs. Eliza J. Smith, Edward O. Smith and Charles A. Tuttle—In Chancery.

AFFIDAVIT of the non-residence in the State of Illinois of Eliza J. Smith and Edward O. Smith, two of the defendants in the above cause, having been filed in the office of the clerk of the circuit court of Macon county, Illinois, Notice is hereby given to the said Eliza J. Smith and Edward O. Smith, two of the defendants in said cause, that the said complainants above-named have filed their bill of complaint in the above cause in the circuit court of Macon county, Illinois, on the chancery side thereof, to the December term, A. D 1880, of the said circuit court, and that a summons in said cause has been issued against you the Eliza J. Smith and Edward O. Smith, returnable at the court house in Decatur, Macon county, Illinois, on the first Monday in the month of December, A. D. 1880, and that said cause is now pending and undetermined in said court. Now, unless you the said defendants, Eliza J. Smith and Edward O. Smith, shall personally be and appear before the said circuit court of Macon county, Illinois, on the first day of the next December term thereof, A. D. 1880, to be holden at the court house, in the city of Decatur, in Macon county, Illinois, on the first Monday in the month of December, A. D. 1880, and plead, answer or demur to the said complainants' bill of complaint, the same and the matters and allegations therein contained will be taken as confessed by you, and a decree entered against you and each of you according to the prayer of the said bill.

Decatur, Illinois, Oct. 25, 1880.

E. McCELLLAN,
Clerk of the Circuit Court.

H. PASCO, Complainants' Solicitor.

Oct. 25—d4w

Administrator's Notice.

Estate of ELLEN SHIPMAN, deceased.

PUBLIC NOTICE is hereby given to all persons having claims and demands against the estate of Ellen Shipman, dec'd, to present the same for adjudication and settlement at a regular term of the county court of Macon county, to be holden at the court house, in the city of Decatur, on the 3rd Monday of December, A. D. 1880, being the 1st day of said term.

Decatur, Ill., Oct. 28, A. D. 1880.

BENJAMIN O. McREYNOLDS,
Administrator with the will annexed.

Oct. 28—d3w

Horses and Drunken Men.

The freaks of drunken men take turns that surprise everybody, themselves included, James Streden had been attending a gathering or friends, and in driving home took the St. Paul railway track to cross the Kinnickinnick river on the railroad bridge. The bridge has for a bottom only ties placed about twenty-two inches apart, and the task of walking across on a dark night is quite a ticklish one even for a sober man. For a horse, and especially a horse controlled by a drunken driver, the task is well nigh impossible. Streden, however, was not sober enough to take in a greater fact than that a bridge lay before him and must be crossed. Therefore, when his horse hesitated for a moment, he applied the whip, and the noble animal commenced his trip across on the bridge ties. Cautiously and very slowly the horse felt its way step by step till he had nearly completed half the distance across, when the drunken man became impatient and struck the animal with his whip. A false step, a stagger, and a final plunge told the story of the horse's drop of fifteen feet into the water below. The wrench and snapping of the harness and tills threw Streden out, and he happily, followed the horse into the chill waters of the muddy river. The horse swam out and stumbled up an incline to the dock, while Streden, now nearly sober, was making an effort to keep his head above water. He suffered some scratches and bruises, but with the inexplicable luck of drunken men. he had no bones broken, and had suffered no internal injury. The buggy which remained lodged between the ties on the bridge was the most used up of the trio, and was removed before the next train was due.

A farmer who had been to market in Philadelphia, fell asleep while he was driving home. His horses knew the road and traveled safely till they reached the railroad crossing at Belfry. The train was approaching and although the engineer, who saw the market wagon, blew his whistle, applied the brake and rang the bell, he was unable either to stop the train or arouse the farmer. The horses were already across the track when the collision occurred, the cowcatcher of the engine striking the wagon, tearing off the running gear and throwing the hind axle about thirty feet to one side of the road. One wheel was wrecked while the other was not injured. The wagon was turned upside down and the horses breaking loose, ran a considerable distance before being caught. The farmer awoke. He was thrown out but not much injured. As he gathered himself up and stared in bewilderment at the wreck, his first exclamation was, "What smashed that wagon up that way?"

A CALIFORNIA inventor has made a machine for pressing and drying potatoes so that they will keep for years, yet preserve their natural flavor. No chemicals are used in the operation of curing, everything being done by a simple machine capable of pressing 600 bushels of potatoes in twenty-four hours. The machine not only presses the potatoes but lays them on a tray in concave form with the hollow side down. After the pressure they are put into a drying apparatus, where they remain for two hours, then they are ground into a coarse meal resembling cracked rice. The first shipment of these preserved potatoes to Liverpool, last year, brought a large profit. The average price of potatoes in San Francisco is about 25 cents a bushel. Dried, they brought in England 45 shillings a hundred weight, or at the rate of $1,50 a bushel for green potatoes. This year preparations have been made for drying and shipping large quantities. It is said there are 300,000 acres of uncultivated land on the Western Slope of the coast range, near San Francisco, especially adapted to potato-growing. The fogs and mists from the ocean yield sufficient moisture, and the soil yields bountifully. The only problem heretofore has been where to market the product.

FACTS THAT WE KNOW.

If you are suffering with a severe cough, cold, asthma, bronchitis, consumption, loss of voice, tickling in the throat, or any affection of the throat or lungs, *we know* that Dr. King's New Discovery will give you immediate relief. We know of hundreds of cases it has completely cured, and that where all other medicines have failed. No other remedy can show half as many *permanent cures*. Now to give you satisfactory proof that King's New Discovery *will cure* you of Asthma, Bronchitis, Hay Fever, Consumption, severe Coughs and Colds, Hoarseness, or any Throat or Lung disease, if you will call at Hubbard & Swearingen's drug store, you can get a trial bottle free of cost, or a regular size bottle for $1.

Made to Order.

The celebrated Wilson Bros.' Shirts made to order and in stock, at

tf B STINE'S, the Boss Clothier.

PHYSICIANS' prescriptions carefully compounded at all hours, day or night, at the Morgan street Drug store

june8-dtf

Fashionable Harness.

The old reliable house of J. G. Starr & Son have now in stock one of the largest and most complete stocks of single and double harness in Illinois, of great variety and all the very latest styles, handsomely ornamented with oriental and nickel wire ball trimmings. Parties will save from 10 to 20 per cent. by purchasing harness of this house ap27dtf

THE Celebrated Bethesda Mineral water in quantities to suit customers, at Hubbard & Swearingen, sole agents

Oct 8 d-1m

Shellabarger's Patent Process Flour retains all the nourishment contained in the wheat. None of its virtues are wasted. Try it [Dec. 18—d&wtf

Dress Buttons.

A large and handsome assortment of Dress Buttons just received by

LINN & SCRUGGS.

B. STINE,

—THE—

BOYS'

—AND—

CHILDREN'S

BOSS CLOTHIER

Would respectfully announce to the fathers and mothers of the coming generation, that he has just received the

Largest, Neatest, Nicest, Finest Made-up Stock

—OF—

Youths' Boys' & Children's

CLOTHING!

EVER EXHIBITED IN DECATUR.

As for the truth of the above statement, we respectfully invite you all--mothers, fathers, and boys as well--to look through OUR IMMENSE STOCK, and remember, as to prices,

WE DEFY ANY AND ALL COMPETITION!

backed with the statement THAT WE WILL RETURN THE MONEY IN EACH AND EVERY CASE WHERE THE PURCHASER IS DISSATISFIED WITH HIS BARGAIN.

Respectfully,

B. STINE,

The BOSS CLOTHIER.

Aug. 28, 1880—d&wtf

COAL! COAL!!!

J. H. VENNIGERHOLZ,

WHOLESALE AND RETAIL DEALER IN

ANTHRACITE AND BITUMINOUS COAL,

OF THE BEST GRADES.

Sole Agent for MT. OLIVE COAL, and also for the DELAWARE AND HUDSON CANAL COMPANY'S LACKAWANNA.

Office and yard adjoining Decatur Furniture Company's Factory. Telephone at Ashby & Andress'.

Sept 9—d6mos

C. B. PRESCOTT,

THE OLD RELIABLE and

Only Successful Music Dealer

Ever established in Central Illinois, is Sole Agent for the Celebrated

DECKER, MATHUSHEK, C. D. PEASE & CO., PIANOS

Which have shown themselves to be so far superior to all others in Excellence of Workmanship, Elasticity of Touch, Beauty of Tone, and great *Durability*, that they are now earnestly sought for by all persons desiring THE VERY BEST PIANO. He is also exclusive dealer for the favorite

Western Cottage and Taylor & Farley ORGANS,

Which he is now offering to the public for $75 to $200 cash or in monthly payments.

A complete stock of SHEET MUSIC and MUSICAL MERCHANDISE generally. Catalogues mailed free.

C. B. PRESCOTT,
53 Opera Block, Decatur, Ill.

October 27, 1880—d&wtf.

Now is the time to get your pictures framed, and J M Stookey & Co are on hand with the largest assortment of frames and Mouldings ever shown in this city

Sept20 dtf

Mrs. Grindol, at her boarding house No. 11 West Main street, can furnish boarding and rooms by the day or week for a few more boarders; fare good, and price very reasonable

March 5—dtf

Wanted.

Two boys to learn the cigar making trade, at Pahmyer's 21—dtf

Cash Does the Business.

We buy for cash, buy cheap, sell on low margins, try to get the best made and most durable goods that we can find, try to please our customers, never make any misrepresentations knowingly, always willing to correct mistakes, want your trade Come and see us; we are always glad to see old friends and make new ones BARBER & BAKER

d&wtf

PURE drugs, medicines, paints, oils, etc, at bottom prices at the Morgan street Drug Store june8-dtf

"CHEAP CHARLEY'S" CORNER.

We Have an Immense Quantity of Them!

And we will sell them if GOOD QUALITY AND STYLE, COMBINED WITH LOW PRICES, IS AN INDUCEMENT. WE MEAN

OUR OVERCOATS AND SUITS.

FOR MEN, BOYS OR CHILDREN,

OF OUR OWN MANUFACTURING, and sold with only a manufacturer's profit

THIS season is a peculiar season Some clothing men who buy their goods from Manufacturers and Jobbers, had to put an inferior article of clothing, such as Satinet, Union Cloth or shoddy, in their stock, for the sake of apparently meeting the prices which we, as manufacturers of our own goods, quote for our all-wool garments. Only our close attention to the manufacturing, and to the market, enables us to guarantee the articles sold, and to uphold the rule (which we were the first to establish in the west), of returning the money for anything bought of us and not satisfactory after taken if returned not soiled.

AS FORMERLY WE ONLY SOLICIT INSPECTION and COMPARISON

OUR GOODS AND PRICES DO THE TALKING!

"CHEAP CHARLEY."

Not wealth, nor birth, nor rank nor state,
But GET RIGHT UP AND GIT that makes men great.

KAUFMANN & BACHRACH

Manufacturers of

MEN'S AND BOYS'

Clothing!

Dealers in

Goods for Men's Wear.

Cor. East Main & Water Sts.,

DECATUR.

Factory—Chicago, Illinois.

Oct. 27—d&wtf

J. W. BAKER

IS NOW RECEIVING HIS FALL STOCK OF

Boots and Shoes!

NEW STYLES IN MEN'S SHOES,

FINE LINE OF LADIES' SHOES,

DURABLE SCHOOL SHOES.

Don't buy until you have seen our Goods and got our prices

WE WILL NOT BE UNDERSOLD!

IN PRICES, SURPASSED IN GOODS, nor EXCELLED IN ATTENTION TO CUSTOMERS.

J. W. BAKER,

No. 18 East Main Street, Powers' Old Stand.

Oct 7, 1880—d&wtf

RHEUMATIC CURE NEVER FAILS.

Dr. BOSANKO'S PILE REMEDY AN ABSOLUTE CURE.

HOME TESTIMONY.

Hear what ex-Mayor Garvey, an influential and prominent citizen of Piqua, says

Piqua, O., December 29, 1879

THE DR. BOSANKO MEDICINE CO., Piqua, O.

Gentlemen—I feel under many obligations to you for the relief afforded me by the use of your invaluable medicine, DR. BOSANKO'S RHEUMATIC CURE I have been for many years a sufferer from chronic rheumatism, suffering at times most excruciating pains, and depriving me of many nights' sleep After consulting a number of physicians and obtaining no relief I commenced using your Rheumatic Cure and after using four bottles, and taking the Blood Purifier in connection with it, I am absolutely cured, free from any pain able to attend to my business and resting perfectly comfortable at night. Respectfully yours,

S B GARVEY

FREE.—Dr. Bosanko's Treatise on Rheumatism and Piles sent on application.

Address

THE DR. BOSANKO MEDICINE CO., PIQUA, OHIO.

BUCKLENS ARNICA SALVE.

The best salve in the world for Cuts, Bruises, Sores, Ulcers, Salt Rheum, Tetter, Chapped hands, Chilblains, Corns, and all kinds of skin eruptions This Salve is guaranteed to give perfect satisfaction in every case or money refunded Price, 25 cents per box.

TRUSTEE'S SALE.

Whereas, Jesse Greenfield and Mary Greenfield, his wife, did by their deed of trust dated the 16th day of April, A. D. 1878, and recorded in the office of the recorder of deeds of Macon county and State of Illinois, in book 67 of Records, on page 143, convey to the undersigned in trust the premises hereinafter mentioned, to secure the payment of one certain promissory note of even date with said trust deed made by said Jesse Greenfield to Samuel D. Lilleston for the sum of one thousand and ninety and 53-100 dollars, payable six months after date, bearing interest at the rate of ten per cent. per annum from date until paid;

And whereas, nothing has been paid on account of said note or the interest thereon, and there is claimed to be due to said Samuel D. Lilleston, the legal holder of said note, the sum of $1,62.56;

And whereas, the said legal holder has applied to the undersigned, as trustee, to sell the premises hereinafter and in said deed of trust mentioned, in accordance with the provisions of said deed of trust.

Now, therefore, I, Charles A. Ewing, trustee, hereby give notice that in pursuance of such application of said legal holder, and under the power and for the purpose in and by said deed of trust expressed, I will, on

Saturday, the 18th day of December, A. D 1880,

at 2 o'clock in the afternoon of said day, at the foot of the main stairway leading to the circuit court room, in Decatur, Illinois, sell at public auction for cash, to the highest and best bidder, the following described premises, to-wit. Lots No. twelve (12) and thirteen (13), in block No two (2), in the third (3d) Rolling Mill Addition to the city of Decatur, in Macon county, state of Illinois, together with all the right, title, dower, interest and benefit of the grantors in said deed of trust, their heirs and assigns in and to said premises or any part thereof CHARLES A. EWING, Trustee

Oct. 14—dtf

NewspaperARCHIVE.com

The Daily Republican.

R. K. HANSHER. J. R. MOSSER.
HANSHER & MOSSER PUBLISHERS
DECATUR, ILLINOIS.

ENTERED at the Post Office at Decatur, Illinois, as second class mail matter.

MONDAY EVENING, NOV. 8, 1880.

HEAVY storms prevailed in many parts of the country on Saturday and Sunday.

BARNUM still keeps amusing himself by yelling "fraud" Well, let him go ahead. It don't hurt anybody, and is a source of great satisfaction to him.

TWO post-office clerks at Leadville have been arrested for stealing government funds. The amount of deficiency is said to be about $6,000.

WHATEVER hopes of success Gen. Hancock may have had, it is said that his wife never had any faith in the election of her husband. Sensible woman.

THE New York *World* does not take much stock in the "fraud" cry, but attributes the result in that city to local causes, mismanagement, etc. Some of the foolish Democrats in this part of the country, who still flatter themselves that there may be something in Barnum's latest sensation, would do well to heed the *World's* opinion.

THE forged Chinese letter now engages the attention of a couple of anonymous correspondents of the *Review*. What they have to say about the case is not important enough to demand any notice at our hands, besides, we would a little rather know who the writers are before wasting any words on them. We have a distinct recollection of a certain article sent to a newspaper in this county some years ago, with a request that it appear as editorial. (The article, by the way, was a very fulsome puff of the man who wrote it, and who wanted it to appear as the production of the editor.) Now, the question suggests itself to us in this shape: Would the man who tried to get a communication into a paper as an editorial, hesitate long to put an editorial into his own paper in the guise of a communication? This conundrum is respectfully submitted to the editor of the *Review*, although we have not had such experience with him in the past as to warrant us in expecting him to give us an answer.

On the ground that the tickets were not in legal form under the laws of Mississippi, the election commissioners at Vicksburg threw out 2,059 votes for Garfield.

Henry S. New, of Indianapolis, is reported to have won $8,200 on the presidential election. Chicago Democrats contributed $7,500.

329 Democratic roosters are for sale Apply to the editors of the Democratic papers of the United States.

Washington Territory possesses 20,000,000 acres of "the finest timber land that lies upon the face of the earth."

The passenger rate from Chicago to New Orleans, via the Illinois Central Railroad, has been reduced to $20.

Judge Key, the late Postmaster General, voted the Republican ticket at Chattanooga, Tenn., on Tuesday.

Kentucky gets one Republican Congressman, after all. The Democrats have claimed the delegation as "solid." It now turns out that White, Republican, is elected in the Ninth District by a majority of 1,500.

New York Tribune Nov. 5.

Mr. Barnum will do well to stop right where he is. The business public are in no mood to tolerate seditious fooling. No human being in New York doubts that the State has honestly and irrevocably gone Republican. To threaten to thwart the will of the people is a folly, because Mr. Barnum can no more do it than ride into heaven on one of his mules. But it is also a crime, because, to the extent to which anybody supposed him to represent his party, it would mean delay, confusion and disaster. Let Mr. Barnum stop his vaporing about fraud, and step down and out. Otherwise he can only escape being ridiculous by becoming infamous. The mingled absurdity and mendacity of his claim will be apparent to all who know how definitely the result of the election in this state has been ascertained. The Tribune estimates Gen. Garfield's majority to-day, as it did yesterday, at from 22,000 to 25,000. In the table of county majorities which is printed elsewhere, hardly half a dozen counties are merely estimated. In all other cases, either the exact vote is given, or an estimate which has been made in the locality and telegraphed by the impartial agents of the Associated Press. The majority thus obtained is 22,205, which exact returns from the remaining counties will probably increase to 25,000. When Mr. Barnum runs his head against figures like these he doesn't hurt the figures.

How Happiness is Secured.

Happiness is the absence of pain or annoyance, and where there is pain there is disease. A pain in the lower part of the body indicates a disorder of some kind. If there is any odor or color or deposit in the urine it means disease and requires attention at once. We have heard many of our friends speak of the remarkable power of Warner's Safe Kidney and Liver Cure and are convinced there is nothing so certain and valuable for all disorders of the urinary system both male and female. For sale by druggists. nov4-d&wlw

DEATH AT THE POLLS.

The Prayer of an Aged Negro Granted to the Letter.

St. Louis Globe-Democrat.

An aged negro, named Alby, who is a resident of Brooklyn, an Illinois suburb, had frequently in conversation with his friends expressed the hope that he might live long enough to vote for Garfield. The old man was very feeble and likely to die at any time, so that his friends feared that he would not be able to realize his desire. Election day came around, bright and balmy, and found old Alby still a tenant of this mundane sphere. Nobody was more elated than this old man, and assisted by several friends he tottered to the only polling place in the town. All those who knew the old man and had been waiting their turn, kindly and promptly made way and gave him precedence. Alby had his ticket ready, and stepping up to the window gave his name. The ballot was received by the judges, duly marked and deposited in the box. Satisfying himself that his vote had been properly registered and disposed of, Alby turned away to go home, but before he had made a half-dozen steps he suddenly staggered, reeled and fell. The bystanders, supposing that he had accidentally fallen, rushed to his assistance, but the first glance showed them that he was dead. His one hope had been fulfilled, and he passed away peacefully, his fealty to his party strong even in death.

PUBLIC OPINION.

It is estimated that the Democratic majority in Kentucky will not exceed 30,000. Even the Kentucky world moves.—*Cincinnati Gazette, (Rep.)*

If Barnum and his confreres undertake any mischief the condemnation of Tuesday will be nothing compared with the storm of fire and wrath that will consume them—*Philadelphia Press, (Rep)*

The registration of "H. L. Morey" at the Kirtland House, Lynn, is said by the Democrats to have been February 29, 1879. February had but twenty-eight days that year.—*Boston Traveller, (Rep)*

Mr. Barnum persists in making a fool of himself, even after the election is over. But perhaps he can't help it. —*Boston Herald, (Ind.)*

New York Tribune.

There is a good deal of Democratic worry about what will happen in 1844. The are very anxious to pick out the Republican candidate now and begin to defeat him. The Republicans are not at all uneasy. They have glory enough for the present, and are quite willing to wait till 1884 gets here before they enter upon the easy triumph of electing President Garfield's successor. A great many things may happen in four years.

From the Troy Press, (Dem.)

The Democratic party is beaten. It deserves to be. There was nothing in the action at the June Convention that commanded the respect of a thoughtful, honest man. It threw away its opportunity. It broke its faith with the people. It proclaimed itself as great a fraud as he whom it has for four years condemned. Not only fraud, but coward. We regret the result as much as any man can; we mourn over it in sackcloth and ashes; but we look up to the skies and down upon the earth, and we can but say that God and the people are just. The Democratic party has only reaped what it sowed.

Form the Cincinnati Commercial, (Rep.)

From the day of his nomination General Garfield has gained the esteem and confidence of the people. Large hearted, large brained, many-sided in his cultivation, interested in all industries and arts and sciences, and wide awake to all suggestions of means to advance the people in morals, in education, in intelligence and in material development, General Garfield will enter upon his administration better equipped, to be the President of a great free people, and to represent their aspirations and achievements, than any man who has been called to the great office since the Revolutionary period of the Republic.

Southern School Books.

Cincinnati Commercial.

The meanest thing about Old Man Secesh is his imposition upon innocent children who might otherwise outgrow narrow partisan prejudices. It is the deliberate purpose of the South to misinform and prejudice the children of this and future generations, by inflaming their passions with all sorts of claptrap about unprovoked Federal insults, indignities and violence done their parents and friends during the Yankee invasion; and there is no better proof of it than the school books in use in that sunny clime.

Here New Goods.

Bear & Kinstein, at their popular emporium of fashion, No. 28 East Main street, have just received another large lot of new millinery goods, notions and ladies' furnishing goods, comprising all the latest styles to be found in the eastern market. Also a full line of the best make of black and colored kid gloves. Be sure and call on them when you are outshopping, and examine their stock and prices. No trouble to show goods. 29dtf.

He kissed the top of his fingers at a girl across the street.
And the boot of her big brother raised him clean from off his feet.
He picked himself up and went straight home though his bones they ached with pain.
He rubbed Eclectric Oil well in; he's well but won't kiss his fingers again.
For sale by Dr. A. J. Stoner. nov3

Wanted.

A woman to work in the laundry, at the Central House. Good wages and steady employment. 28-6*

A lady said she wasn't exactly engaged, but saw a cloud on the horizon about the size of a man's hand. When a cloud of horrible fancies envelope you through dyspeptic ailments try Spring Blossom.
For sale by A. J. Stoner. nov3

TELEGRAPHIC

BARNUM.

How his Latest Dodge is Received.

No Fears that his Rascality will Amount to Anything.

FURTHER ELECTION RETURNS.

SAN FRANCISCO, Nov. 7.—Nearly 600 Chinese left by the last steamer for China amid a scene of great confusion and excitement. This exodus seems the beginning of an extended hegira of Mungolians from America. Most of those departing intend to remain in China. This is variously accounted for some believing that extensive public improvements are being inaugurated in the Celestial Empire, and that the authorities desire Chinese who have gained experience in these matters in this country. Others think the unfriendly attitude of the American people is driving the Chinese away. Whatever the cause, there is general joy over the exodus.

LANSING, MICH., Nov. 6.—The honor may be claimed for Michigan of first organizing the Republican party in 1854 of electing every State officer as a Republican, and of controlling both branches of every Legislature since that time, of giving her Electoral vote to every Republican candidate for President, of keeping her delegation in Congress more nearly unbroken Republican than any other state, and of piling up this year a majority surpassed by only one State (Iowa); which is an offspring of Michigan. It is believed from returns and estimates that Garfield's majority over Hancock will be 45,000, and Jerome's over Holloway will be 38,000. For the seventh time Michigan has chosen a solid Republican delegation to Congress, and Michiganders think that our State is justly styled the Banner Republican State.

COLUMBUS, O., Nov. 6.—Semi official returns from sixty five counties show Republican gains amounting to 18,452, and ten counties show Democratic gains of 1,586, the Republican gain in seventy-five counties being 16,866. This added to Foster's plurality one year ago, makes Garfield's plurality 33,995. The following are the counties not heard from: Brown, Clermont, Erie, Fayette, Jackson, Lawrence, Monroe, Morgan, Ottawa, Preble, Shelby, Vinton and Wood. It is estimated that these counties will increase Garfield's plurality to 35,000. Little or no attention has been given the Greenback and Prohibition vote, but it is probable that the two will not exceed five thousand. The returns have not yet been opened by the Secretary of State, the law prohibiting their examination until every county has been heard from. The official figures, however, will not differ materially from the above, making Garfield's majority over all 30,000.

CHICAGO, Nov. 6.—The railroad war started afresh to-day. This time the Illinois Central is the chief aggressor, having been selling tickets to St. Louis for five dollars in order to protect itself against the large number of unlimited cheap tickets issued by other roads during the recent war, and for the redemption of which no provision was made. The Central claims to have good ground for its action since its President did not attend the New York meeting which patched up the fight. The rates to St. Louis to-day were four dolllars, and the Wabash again states that it will sell a dollar cheaper than any other road. The rates to Kansas City range from $8 to $10 according to which road sells them.

CONCORD, N. H., Nov. 6.—Returns from all but three precincts in the State show a total Presidential vote of 86,177, as follows: Garfield, 44,787; Hancock, 40,707; scattering, 683.

ATCHISON, Kansas, Nov. 6—A dispatch from Des Moines two days ago said the Fourth Iowa District had given a Republican majority of 16,000, and claimed this as the largest Republican majority given by any district in the country. The majority for John A. Anderson in the First District of Kansas will be about 20,000, or one-fourth more than the banner district of Iowa.

ST. PAUL, Minn., Nov. 6.—The following are the revised footings of the Republican majorities for President and Congress: Garfield, 38,848; Dunnell, (First District) 8,531; Strait (Second District) 5,505; Washburn (Third District), 9,635.

TOPEKA, November 6.—Twenty out of eighty counties in Kansas give Garfield 33,680; Hancock, 15,576; Weaver, 4,190; Garfield's plurality, 27,102. The vote in the same counties for Governor is: St. John, Republican, 31,403; Ross, Democrat, 16,753; Vroman, Greenbacker, 3,899. It is thought the prohibition amendment to the Constitution is carried by 20,000 majority. The majority for John A. Anderson in the First District will be about 20,000.

FORT DES MOINES, November 7.—Forty counties in Iowa complete give Garfield 73,695; Hancock, 40,841; Weaver. 11,174. The same counties last year gave the Republicans 63,077; Democrats, 32,595; Greenbacks, 16,170. Net Republican gain over the Democrats is 2,372; over all, 7,915. The majority of Hancock will approach 80,000, and that over all will exceed 50,000.

NEW YORK, November 6.—Mr. Barnum having set his fraud machine in motion again, it was the subject of general ridicule in political circles. While invisible himself to the reporters in his flittings back and forth between this city and Connecticut, the effect of his work was evident. Among Democrats of this city a general cry of fraud was set up, and for a time it seemed that even the fight between the would-be Democratic "bosses" might be temporary suspended in order that all might join in the fraud chorus. The Democratic State Committee was used by Mr. Barnum to sound the alarm through the State, and a meeting of the National Executive Committee has been called for Monday, when its feeble voice will be added to the cry. Tammany, however, was first in the field, and Mr. Kelly had a committee appointed to investigate the matter. This committee had a meeting to-night for temporary organization, and when members got together their faces wore a broad grin as if they were engaged in perpetrating a huge joke. "Is Kelly joking?" said one. This seemed to be the general opinion outside of the immediate circle of Democratic leaders. The fact that Tammany had entered the field to investigate fraud in the ballot-box was regarded by the Republicans as almost too good a joke to be true. "It will cause Tweed to turn over in his coffin," said a well-known Republican. "If Kelly only investigates deep enough," said another, "he will find that Dowd has been cheated out of his election by such methods and frauds as only skilled Tammany leaders can successsully practice under our election laws." This latter opinion was expressed by a good many Republicans who are not yet prepared to believe that Grace had been legally elected Mayor of New York. It was generally conceded by intelligent men that Barnum and Kelly had both set up the fraud cry for personal reasons. Barnum wanted to divert attention from his campaign of "fraud, forgery and theft," while Kelly tried to escape responsibility for the nomination of a bad candidate for Mayor, and the consequent reduced majority for Hancock in the city. It was not believed that any attempt would be made to carry the matter before Congress. Republicans say that the Democrats had been so accustomed to carry New York by illegal means that they are not prepared to accept the results of the honest contest. They have profited by Republican delusions, by "deals" which failed to bring out the full Republican vote, and by the possession of election machinery. This year a straight Republican ticket was nominated and the party worked unitedly for its success. The election machinery was divided so as to make it difficult for the Democrats to commit fraud. The Police, Fire and other city Departments have heretofore been used unscrupulously by Democrats to influence votes. This year such means could not be used to any advantage because of the firm stand taken by the Republican Commissioners. Commissioner Smith attempted to use the Police Department, but in that he was foiled, and now Kelly is threatening vengeance on Superintendent Walling. This is said to be the first time in which Tammany Hall has not profited by the aid of the Police Department. Republicans admit that Mayor Cooper did not attempt in any undue way to use his office to aid his party, as has been done in other years. All these things have tended for the first time to bring out the full Republican strength in this city in support of party candidates, and the result is so astonishing to honest Democrats that the "Bosses" yell "fraud!" with the purpose of covering up their past practices.

NEW YORK, November 6.—The Republican National Committee will issue an address to the country, comprising the results of the election, and concluding as follows: "Republicans may be assured that no afterthought of two or three mortified and desperate leaders of the minority, writhing under their party censure, will be allowed to trifle with this mighty verdict or present organization of Government on the appointed day, by the resolute men chosen to administer it."

SAN FRANCISCO, Nov. 7.—Five new cases of small pox were reported to-day.

Mayor Kalloch was arrested to-day on an indictment by the Grand Jury, charging him with the infraction of the law in connection with employes who labor by the day's work, instead of by contract.

It is announced that the Grand Jury have indicted Sheriff Desmond, who was accused of planning a way for young Kalloch to creep through the courts in a manner that would tend to his acquittal Twenty-five murderers are in jail in 'Frisco, and a charge is made that Desmond has played a high hand for his own benefit.

SAN FRANCISCO, Nov. 7.—Much alarm is being felt in this city over the rapid spread of the small-pox. Many new cases are reported daily, several at the Palace and Baldwin Hotels. The disease assumes a malignant form, being the worst kind of confluent small-pox.

LOUISVILLE, Nov. 7.—Returns from forty counties of Kentucky, casting a total vote of 115,468, nearly one-half of the State, give Hancock 69,889, and Garfield 45,579. The same counties in 1876 gave Tilden 77,473; Hayes, 53,493, a Democratic loss of 7,584, and a Republican gain of 2,086. Hancock's majority over Garfield will be about 53,000. It is generally conceded that John White, Republican, defeats Tom Turner, Democrat, for Congress in the Ninth District. With this exception, the Kentucky delegation remains as at present, all being re-elected.

THE celebrated Baker breech-loading shotgun, also a new line of muzzle loaders and ammunition, for sale at bottom prices at Kornmeyer & O'Neill's, two doors east of postoffice. Oct. 28—d3m

HENRY WATTERSON enjoys the distinction of being the only Democrat of prominence who had the courage to speak the truth about Gen. Garfield, and to stick to it during the entire campaign. Now that the fight is over he says: "We declared early in the canvass what we here take leave to repeat, that Garfield is a person of commanding intellect, of voluminous experience in public affairs, incapable alike of personal venality or malignity, and capable of being and of wishing to be a just Chief Magistrate." Mr. Watterson, unlike the rest of the democratic editors, sees the wisdom of speaking the truth even of an opponent. There is not a Democrat in the land, who is at all acquainted with Gen. Garfield, who does not know that Mr. Watterson speaks the unimpeachable truth

PROVIDENCE, R. I., Nov. 6—Willie, aged 15 years, son of Ex-Gov. Sprague, made an unsuccessful attempt to-day to shoot Robert Thompson, his mother's trustee. He fired one shot from a pistol, the ball whizzing by Thompson's head. The scene of the attempt was near the wreck of the steamer Rhode Island, where Mr. Thompson had driven a party of gentlemen

Rev. Geo. H Thayer, of Bourbon, Ind., known to every one in that vicinity as a most influential citizen and Christian minister of the M. E. Church, says: "I wish everybody to know that I consider that both myself and wife owe our lives to SHILOH'S CONSUMPTION CURE." Drs. Matchett & France, physicians and druggists of the same place, say: "It is having a tremendous sale, and is giving perfect satisfaction such as nothing else has done. For Lame Back, Side or Chest, don't fail to use Shiloh's Porous Plaster. We recommend these remedies." Sold by Dr. A. J. Stoner.

Do You Believe It

That in this town there are scores of persons passing our store every day whose lives are made miserable by Indigestion, Dyspepsia, Sour and distressed Stomach, Liver Complaint, Constipation, when for 75 cents we will sell them Shiloh's Vitalizer, guaranteed to cure them. Sold by Dr. A. J. Stoner.

SHILOH'S CATARRH REMEDY, A marvelous cure for Catarrh, Diptheria, Canker Mouth and Headache. With each bottle there is an ingenious nasal injector for the more successful treatment of the complaint, without extra charge—Price 50 cents. Sold by Dr. A. J. Stoner. Oct. 1-d&weot

If you want the best and cheapest hosiery and gloves, go to
may10-d&wtf] LINN & SCHOOS'.

W. LADD'S folding cots, fold up up like an umbrella, for sale at
23d&wtf ASHBY & ANDRESS.

LADIES' night dresses, chemises, drawers and skirts, at *very low prices.*
June 27-d&wtf LINN & SCHOOS.

GO TO Dr. A. J. Stoner, south side City Park, for Mrs. Freeman's New National Dyes. For brightness and durability of color they are unequalled.—Color 2 to 5 lbs., price 15 cents.
Feb. 28—dtf

FOR honest goods in the jewelry line at lowest prices go to J. L. Knieper, No. 30, Merchant street. Repairing of watches, clocks and jewelry guaranteed to give entire satisfaction. Sep29d&wtf

WE keep everything in our line; low shoes, high shoes, big shoes, little shoes, broad shoes, narrow shoes, fine shoes or coarse shoes, and if you want any other kind of a shoe we will order it for you. We aim to please. Call and see us.
d&wtf BARBER & BAKER.

WE WANT your custom, and think we can offer you inducements if you will come and see us, which will be sufficient to satisfy you that our store is the best place in town to trade Bargains are to be had every day this spring.
d&wtf BARBER & BAKER

Homeopathic Remedies

And McCormack Bros.' Family Guide Chart, for sale at Dr. A. J. Stoner's drug store, Decatur, Ill. [Nov 7-d&wly

THE PAST has proved them, the present sustains them, and the future can but confirm them as the best—Rinehart's Worm Lozenges. 25 cents per box. *Warranted.* For sale by A. J. Stoner and J. T. Hubbard. oct7-d&w

No remedy for kidney diseases heretofore discovered can be held for one moment in comparison with Warner's Safe Kidney and Liver Cure.—*C. A. Horeig, D. D., Washington, D. C.*
For sale by all druggists.
nov4 d&wlw

A school trustee said it was unnecessary for children to repeat lessons on American history, for everybody knows that history repeats itself, and we can't too often repeat that Spring Blossom is the best cure for Dyspepsia, Biliousness and Indigestion.
For sale by Dr. A. J. Stoner. nov3

SOFT NUT COAL an dry stove wood a McClelland's coal yard.
May 17-dtf

NEW STOCK
—AND—
NEW FIXTURES.

I have just refitted my Store with all the Latest Style Fixtures and Cases, and have them filled with BRAND NEW STOCK OF GOODS of the finest quality and latest styles, consisting in part of GENTS' FINE SOLID

Gold Watches

SOLID GOLD VEST CHAINS and CHARMS, RINGS, Etc, Also a large assortment of

Ladies' Fine Gold, Swiss and American Watches,

CHAINS, NECKLACES, LOCKETS, CHARMS, Etc. Also one of the largest and finest stocks of BRACELETS, in great variety of styles.—Also the largest stock of OPTICAL GOODS in Central Illinois; genuine CRYSTAL and PEBBLE SPECTACLES, at wholesale prices.

FINEST LOT OF CLOCKS!

Ever brought to Decatur. NICKEL CLOCKS, $1.50; FINE EIGHT DAY and THIRTY-HOUR CLOCKS, in all styles.

Violins, Guitars, Banjos, Accordeons,

All kinds of STRINGS, BOWS, BRIDGES, and other Musical Merchandise.

Call and examine goods and learn prices. Will duplicate prices and goods of any house in the west. Special prices on Watches and Clocks.

All kinds of watch work and repairing done and satisfaction guaranteed.

H. POST.

Nov. 6, 1880—d&wtf

DO YOU WANT TO BUY

Dry Goods Cheap?

—IF SO,—

F. L. HAYS & CO.'S

Is the Place to Go for Them.

Our stock is complete—never larger—and never more pains taken in their selection; and our prices for *good goods* (not trash) are cheaper than any one else in Decatur or elsewhere will offer you.

We have an enormous stock of

NEW AND FASHIONABLE DRESS GOODS!
AND TRIMMINGS

for them, consisting of Spanish and Guipure Laces, Passamentaries, Fringes, black and colors, plain Silks, Satins, Velvets and Plushes, Brocaded Silks and Brocaded Velvets. We have the largest stock of Cloaks and Dolmans, Cloakings and Shawls ever in our house, and cheaper than you can find them elsewhere; Laces, Ruchings, Spanish Lace, Ties, Scarfs and Fichus; the best line of Flannels, Blankets, Table Linens, Crashes, Towels and Napkins you can find. We want *you* to come and see if this is not so; if you think not, don't buy a dollar of us.

F. L. HAYS & CO.

Oct1. 15—d&wtf.

$1,000 Reward

is offered to any person who will, with any other machine now in the market, perform as GREAT A RANGE OF WORK as can be done on the

"DAVIS"
VERTICAL FEED
Sewing Machine!

Doing it as Well and as Easily.

Arrangements for the contest will be made with any one desiring to compete for the above reward, within a reasonable time after written application is received.

THE DAVIS SEWING MACHINE CO.,
218 and 220 State Street, CHICAGO.

J. M. STOOKEY & CO., Agents,
DECATUR, ILL.

Oct. 11, 1880—d&w

Fresh Oysters!

The public will find at our Market, in addition to a LARGE SUPPLY of

CHOICE MEATS,
"MALLORY'S"
Celebrated Baltimore Oysters!

Our facilities for handling the same are unexcelled, and our patrons can always rely upon getting the BEST AND FRESHEST OYSTER to be found in the city. GIVE US A CALL.

NO. 23 SOUTH MAIN-ST.,
DECATUR, ILLINOIS.
IMBODEN BROS.

Sept. 2, 1880—d mo

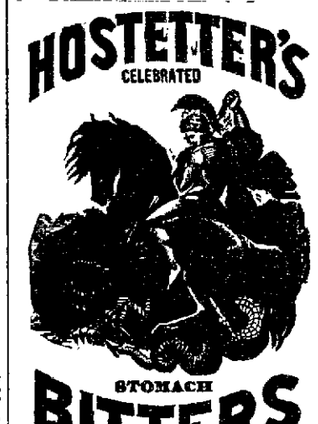

Meets the requirements of the national medical philosophy which at present prevails. It is a perfectly pure vegetable remedy, embracing the three important properties of a preventive, a tonic, and an alterative. It fortifies the body against disease, invigorates and revitalizes the torpid stomach and liver, and effects a most salutary change in the entire system when in a morbid condition.

For sale by all Druggists and Dealers generally. Nov5-deod&wly

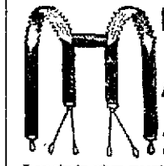

NO HARNESS.
NO SPRINGS,
NO RUBBER,
A NEW SUSPENDER.
THE
L. R. S.

Less strain when stooping than when standing. See one! Try one! and you will wear no other.
For sale by
J. R. RACE & CO., Decatur.
Sept. 17-d&w2m

TRUSTEE'S SALE.

WHEREAS, John W. Smith and Martha I. Smith, his wife, did by their deed of trust dated the 17th day of November, A. D. 1875, and recorded in book 77, at page 634 of Records, in the recorder's office of Macon county, Illinois, convey to Robert K. Elliott in trust, and to the undersigned, as his successor in trust, the premises hereinafter mentioned to secure the payment of one certain principal promissory note and coupon interest notes of even date with said trust deed made by said John W. Smith to one Lavonia Anderson; the principal note for the sum of twelve hundred dollars, due three years after date with 10 per cent. after maturity, and coupon interest notes for interest accruing on principal note until its maturity, each for the sum of $60 with ten per cent. interest after due, the last two of which were due respectively on the 17th day of May, A. D. 1880, and the 17th day of November, 1880. Said trust deed provided if default was made in the payment of the principal or interest notes according to the terms thereof, then upon application of the legal holder thereof the premises therein described might be sold to satisfy said indebtedness;

And whereas, default has been made in the payment of the coupon interest note due May 17th, 1880, and there will be due December 7th, 1880, the sum of $1,320 44;

And whereas, said Robert K. Elliott is not now a resident of this state, and the legal holder of said notes has made application to the undersigned, as successor in trust, to sell the premises hereinafter described in accordance with the provisions of said trust deed;

Now, therefore, I, Jerome Anderson, successor in trust in said deed mentioned, hereby give notice that in pursuance of such application of said legal holder and under and by virtue of the power and for the purposes in and by said deed of trust expressed, I will, on

TUESDAY, the 7TH DAY OF DECEMBER, A. D. 1880,

at two o'clock p. m., at the front door of the Court house, in Decatur, Macon county, Illinois, sell at public auction for cash, to the highest bidder, the following described premises, to-wit: Lot eight (8) and the west half of lot nine (9), in block two (2), in the Southwestern Addition to the town (now city) of Decatur, situate in the county of Macon and State of Illinois, together with all right, title, dower, homestead interest and benefit of the grantors in said deed of trust, their heirs and assigns in and to said premises or any part thereof.

Nov. 6, 1880—dtd JEROME ANDERSON, Successor in Trust.

I. A. BUCKINGHAM,
ATTORNEY-AT-LAW,
Office over Hildebrandt's Drug Store, Decatur Illinois. Apr25'79d1

$5 to $20 per day at home. Samples worth $5 free. Address STINSON & Co. Portland, Maine. Nov11d&wly*

The Daily Republican.

MONDAY EVENING, NOV. 8, 1880.

CITY DEPARTMENT.

JUST RECEIVED—A beautiful line of lovely and handsomely finished composition statuary, at
E. D. BARTHOLOMEW & Co.'s.

CORN husking is booming.

WHO will be deputy sheriff?

ONLY one ball show this week.

LEAVE your order on the slate at Armstrong's for B. F. Taylor's carriage.

WE sell the best line of corsets of different makes, cheaper than ever offered before in Decatur. BEAR & EINSTEIN.

GET popular patent medicines and pure drugs at Walters & Tyler's.

To the victors belong the spoils—*every time.*

TRY that fresh celery just recived at Peter Ullrich's.

THIEVES and tramps are brought up short when they strike Decatur. Better give this town the go-by, Mr. U. S. Bum, if you would retain your liberty. Our police are "bad medicine" when they start out.

ALL kinds of groceries as low as the lowest, at Joe McCrary's on South Main street.

NICKEL plated 7-shooters at $1.00, and other goods in proportion, at the new gun store, two doors east of postoffice. [oc29-d3m

SEE those new watches, chains and charms, at W. W. Scudder's, at Cole Bros' drug store. [Nov1-dtf

THE new moon is now several days old. Now look out for frequent lodge meetings of the Masonic fraternity.

SAVE money by purchasing fine carpets at Abel & Locke's. Prices way down.

THE sociable of the W. F. M. Society of the First M. E Church, will be held at the residence of Mrs. Moses Srafford, on East Eldorado street on Tuesday evening, Nov. 9th, at 7 p. m. All are cordially invited to be present.

SEASONED, sawed, and split or four-foot wood, delivered on short notice from Pratt's wood yard, 37 North Church street. [Aug. 20-d3m

THE Salt River excursionists have returned. The upper country was quite familiar to some of them. They had been there before.

EXTRA fine salt fish, the best in the market, now on sale at Young Bros. Buy some of the brain food.

BEST line of house furnishing goods in the city at Abel & Locke's. Buy now while the prices are low

A MEETING of the athletes of the city will be held at Firemen's Headquarters, on West Main street, this evening at eight o'clock, for the purpose of organizing the Decatur Athletic Club. Let there be a full attendance of those interested.

FOR nice groceries, glass and queensware, go to E. B. Pratt's. [aug 20-d3m

A NEW lot of miniature Seth Thomas alarm clocks, perfect beauties, just received at W. W. Scudder's, on the corner opposite the postoffice. 1-dtf

INSTALLATION of newly elected officers at the regular meeting of Decatur Lodge of Good Templars to-night. A full attendance of the membership is specially desired.

NICE Fresh Butter at E B. Pratt's, 37 North Church st. [Aug 20-d3m

THIS year the union Thanksgiving services will probably be held at the Christian Church, as they have been held at the Methodist, Baptist and Presbyterian churches in succession. Rev. W. H. Musgrove, pastor of Stapp's Chapel, will preach the sermon.

THE finest line of gold, silver and steel spectacles, and the latest improved nose glasses, now on sale at W. W. Scudder's, opposite the postoffice. [1-dtf

PARTIES wanting stoves, glassware or furniture, now is your time. Ashby & Andress have to move, and must sell the stock off. Oct. 30-dtf

THE December term of the Macon county circuit court will open four weeks from to day.

GET your contributions ready for St. Mary's hospital. The Sisters will doubtless call upon you this week.

THERE was a slight freeze-up Saturday night, but on yesterday the weather moderated considerably, and the snow melted quickly.

AS YET no announcement has been made of an invitation ball for Thanksgiving Eve or night. It is suggested that the Guards repeat their reception on the 25th.

BARGAINS at J. W. Baker's new shoe store. 19-dtf.

AS A Liver Regulator, we know of no better remedy than Dr. Marshall's Bromoline. Call at our store and try a bottle of it. Sold by Decatur druggists.
19-d&w1w

OVER 155,000 Howe Scales sold. Borden, Selleck & Co., agents, Chicago, Ill. Sept1d&w

Advertising is all humbug, unless to call the attention of the public to something indispensable to their welfare, such for instance as Dr. Thomas' Eclectric Oil, which for its wonderful healing powers has become a household word in most American homes.
For sale by Dr. A. J. Stoner. nov3

DR. MARSHALL'S Bromoline is the greatest Blood Purifier known, curing all skin diseases promptly and effectually. Try a bottle of it. Sold by Decatur druggists.
19-d&w1w

DECATUR omnibus and carriage line to and from the depot, and to any part of the city. Orders left at the St. Nicholas Hotel will receive prompt attention day and night. PETER LAUX.
Aug. 20-d3mos

PIER Glasses and Parlor suits for sale by Ashby & Andress. 14-d&wtf

A Card.

I have an assortment of Gas Fixtures, Chandeliers, Store Pendents, Brackets and Globes which I will sell at cost price, to close out this stock H. MUELLER.
2-d1w

THE tents, chariots, cages, and other paraphernalia of P. T. Barnum's "own and only" greatest show on earth, passed through Decatur for Philadelphia and winter quarters on Sunday morning. The outfit was loaded on three special trains. This show recently closed the season in Texas, where during the tour of that state an immense business was done. Barnum lost heavily in animals while on his southern trip. An elephant died at Hope, Ark., two large tigers at Bryan, Tex., a giraffe passed away at Brenham, and Moody and Sankey, the performing oxen, died in Austin. John Batchelor, in turning a double somersault over seven elephants, dislocated and fractured his ankle at Brenham, Tex. He was obliged to leave the show at that point, and he returned to New York City.

THE first presentation of Mrs. Whicher's "Widow Bedott" papers, dramatized, in this city was given at the opera house on Saturday night to a delighted audience, which would have been much larger had the weather been more agreeable. Mr. Neil Burgess assumed the character of the talkative and irrepressible "Widow," and gave striking evidence of marked ability as an eccentric comedian. He well deserves the enviable reputation he enjoys. His tongue wags with extraordinary volubility, putting to shame Decatur's most pronounced gossips. Mr. Burgess was ably supported by Mr. Geo. Stoddart as the *Elder*, Mrs. Stoddart as *Melissa*, and Andrew Maldon as *Tom*, and others. The combination left for Memphis, Tenn., on Sunday morning, where they appear to-night.

ON Sunday morning Thomas Ragsdale, an elderly gentleman of nearly 80 years, formerly janitor for the Presbyterian church, met with a serious mishap, which will confine him to his room for many weeks. He was going about the yard of H. W. Scibird's premises, on South Macon street, doing chores. Mr. Ragsdale slipped up on the ice-covered walk and fell heavily to the ground, and suffered a compound fracture of his left leg above the ankle. The broken member was properly adjusted by Dr. J. Brown. Mr. Ragsdale is resting comfortably to day.

THE attendance at the Gospel temperance meeting at the tabernacle on Sunday afternoon was not large, but the exercises were of the usual interesting character. D. L. Bunn occupied the chair and conducted the singing; Rev. W. S. Crissey offered prayer, and Rev. Mr. Lord, of the United Brethren Church, delivered a telling address, one which was received with many marks of approval.

A NEW fast train was put on the Indianapolis, Decatur & Springfield road this morning. This train leaves Decatur every morning (Sundays excepted) at seven o'clock, and arrives at Indianapolis at 11:30 a. m., making the run of 152 miles in four hours and thirty minutes. Persons taking this train can reach Cleveland, Ohio, without change of cars.

THE newly elected county officers—McClellan, Johns, Foster and Dinneen—will enter upon their respective duties at the opening of the next term of the Macon county circuit court, which convenes on Monday, Dec. 6th. The circuit judge presiding, will approve the bonds of the officials, as by law required.

LICENSED to commit matrimony—J. Calvin Watkins and Mary Forley, Warrensburg; John D. Tooley and Jerusha Pettit, Argenta; James K. Wheeler and Nancy C. Rucker, Long Creek; Joseph Collins and Eudora Prather, Long Creek; Hezekiah Minick and Mary E Cripe, of Oakley.

AMUSEMENT NOTES.

To-morrow night John Dillon and combination will appear in the latest success, "Electric Light."

Evening of Nov. 18th, the Miles Juvenile opera company will appear in comic opera.

Evening of Nov. 19th comes Mr. Rowland Reed in Austin Daly's N. Y. success "An Arabian Night," under the management of Gulick & Blaisdell.

The dramatic event of the season will be the appearance here on the evening of the 29th (remember the date) of the celebrated Collier Union Square "Banker's Daughter" Combination, under the management of Mr. A. M. Palmer.

Hand Smashed.

While coupling cars at Hudson, Mich., on last Monday night, Frank Roy had his right hand smashed. He was changing a link in a double draw-bar, when the train backed up unexpectedly and caught his hand between the bumpers. Drs. Hoff, Culp and Radley amputated the hand at the wrist Tuesday afternoon.

The young man above referred to is a nephew of Mr. Robert J. Tullis, of this city, and a few months ago spent three or four weeks visiting his uncle in Decatur.

Roll of Honor.

The following names are found on the "roll of honor," in district No. 6, for the month ending Nov. 5, 1880:

Neither absent nor tardy—John J. Magee, Samuel Magee, Walter Shewmaker, Julia Shewmaker, Cora S. Renshaw, Mary Lourash, Anna M. Magee, Mary D. Renshaw and Sarah Lourash.

Not tardy—Roy Trimmer, Nellie Harkleroad, Willie E Roads, Ida Westhafer and Amos Westhafer.

ANNIE E. RUSSELL, Teacher.

Wanted.

A dwelling house of about six rooms Apply to F. M. Garver, corner of East Main and State streets.
Nov. 8—d1w

Wanted.

A good girl to do general housework; will pay good wages. Call at my office or at 49 North Main St. A. S WALTZ.
Nov8-d6*

Wanted.

A good girl to do general housework in a small family. Apply at Bear & Einstein's millinery store. [oc28-dtf

MILAM's bread is always fresh and pure and sweet. 14-dtf

Another Unfortunate.

On Saturday evening it was reported that a man had been run over and killed at the Union depot. Investigation proved that one John C. Barton, a man of a family and lately an employe of the Illinois Midland railway, while in a state of intoxication, had laid down on the Wabash, St. Louis & Pacific railway track, near the I., D. & S. freight office, and while there a bob-tail train came along and passed over the left arm of the prostrate man, who, before he was struck, was in a sound sleep. Soon after the accident Barton was discovered by some of the train men, who gave the alarm and helped to pick up the poor unfortunate. Subsequently Barton was removed to St. Mary's hospital where at eleven o'clock Saturday night his left arm was amputated by Dr. W. J. Chenoweth. Barton is a comparative stranger in the city and was employed for a short time only by the Midland company as an extra section hand. His worst enemy is whisky, the immoderate use of which has frequently got him into trouble. Barton says he hails from Kentucky, and a gentleman says he has a family living in some neighboring city.

The Maroa Jamboree.

The jubilant Republicans of Maroa had their jollification and ratification rally on Friday evening last, and it was a stunner, despite the rain and snow. The brass band played industricusly, and everybody in the vast crowd, particularly those who had voted on the winning side, were in fine spirits. An old hat brigade was formed and a brilliant light was thrown over the joyous scene by the large fire balls attached to the top of the towering Garfield pole and by a huge bonfire. Rousing short speeches were delivered by Major Emery, W. H. Williamson and W. J. Compton. The enthusiasm ran high, and all had a grand good time. At the close of the demonstration the boys of the brigade filled their old hats with coal oil and then set them on fire. It was a grand hurrah from beginning to end, and was witnessed by many ladies.

Decatur Anti-License League.

A new League, or society, was formed last Saturday evening. Nine boys met in one of the rooms in Powers' Block, elected a chairman *pro tem*, and drew up a constitution under the name of "The Decatur Anti-License League"—their object being to use their influence in the coming spring election. There was hardly any of the laughing and fun indulged in that is usually met with in a crowd of boys. Like the men who drew up the old constitution of the United States, they took their seats around the table, and every article of the constitution was discussed with much earnestness. Officers were elected and committees appointed. It was decided to meet every Saturday evening at present, and that no visitor would be allowed at the meetings. No person can belong to the League under 15 years of age. All persons who are really and earnestly against license, and are willing to work for the cause, no matter how old they are, can, by handing their names to one of the members, be voted into the society. Those who are supporting the temperance question for money-making, will have to step down and out. The League has a membership of thirteen young men, whose ages range from 16 to 24 years. X.

John Dillon.

On to-morrow evening the famous Gulick-Blaisdell Guaranteed Attraction No. 1, will present Mr. John Dillon in his extremely funny character of the "Electric Light," which has achieved such phenomenal success in every city where it has been performed. With the excellence of the play, the comic powers of Mr. Dillon, and the superior company supporting him, the entertainment offered is a very enjoyable one, and equalled by noother organization To see Mr. Dillon is to witness the greatest comic acting that has ever been presented. He has no acknowledged rival. Even actors in his line of business proclaim him the "Captain" of them all. Messrs. Gulick & Blaisdell have spared no expense in producing the great comedy and comedian in a grand style. Seats can now be secured without extra charge at O. E Curtis & Co's. Popular prices.

Wanted.

Girl to do housework. Apply to Mrs. C. A. Tuttle, corner Prairie and Edward streets. [Nov8-d2d

Low Rates to New Orleans and Return.

The Illinois Central Railroad, appreciating the growing desire on the part of many in the North to visit and spend more or less time in and about New Orleans, the most charming winter resort of the South, have materially reduced the price on their round trip tickets, with a view of encouraging this particular class of travel. The rate from Decatur to New Orleans and return is only $25.50. Tickets will go on sale November 1st, and be good to return until June 1st, 1881. With the quick time now being made to New Orleans and the through Palace Sleeping Cars which leave Chicago daily on the night trains, every inducement and opportunity is held out to invalids, and those also in search of recreation or pleasure, to take this trip to the Crescent City. Those desiring to extend their trip, can take advantage of the fine steamers leaving that port for the different Gulf points, Cuba, and the City of Mexico. Any information in reference to the rates, dates of sailing, etc., for these trips, will be cheerfully given upon application by letter or otherwise, to the General Passenger Agent of the Illinois Central Railroad, Chicago, Ill.

For Sale.

I offer for sale my residence, No. 16 West William street. Also the property known as the Muzzy property, corner of Eldorado and Edward streets. Also a barrel stove for wood—nearly new.
oct26 dtf. RUFUS C. CROCKER.

THE largest stock of cooking stoves in town at Ashby & Andress'. 6-d&wtf

THE CRIMINAL CALENDAR.

Three More Burglars Gone to Join the 25 Prisoners in the County Jail—Miscellaneous Devilry.

CAR BREAKERS.

In our issue of Saturday appeared a paragraph stating that a Wabash freight car in the east end of the yard had been broken open and robbed on Friday evening of various articles of value. Deputy Marshal Hewes and Officer Brewer took the case in hand, and on Saturday afternoon the former officer succeeded in capturing three of the supposed robbers as they were about to leave the city on an out-going freight train. The names of the parties are Pat H. Hines, Thomas Blair and Thomas Mahan, who are now in the county jail awaiting their preliminary hearing, which will be had on to-morrow afternoon. One of the parties arrested attempted to sell part of the stolen goods to persons at Mr. Moore's cooper shop, on North Broadway. This 'give-way' served as a splendid clue for the officer.

The Wabash officials report that on Saturday night no less than seven cars containing merchandise were broken open and a large quantity of goods stolen; a barrel of sugar was taken; also boots and shoes, and various other articles. It is supposed that the parties guilty of the last-named burglary are residents of Decatur. Tramping thieves don't steal barrels of goods. The police have the matter in charge, and will run down the thieves sooner or later.

SAFE-BLOWERS SCARED OFF.

Late Saturday night, sometime after the closing up hour, Merchant Policeman Wilkinson discovered that a thief had burglariously entered D. W. Brenneman's saloon in opera block, but the robber had a pal standing beneath a tree in the park, who gave the alarm in time to give his more courageous companion in crime warning of the approach of the officer.—The would-be robber got out of the saloon in a hurry and fled with his pard up Water street. Wilkinson and Officer Kearney gave hot chase, and the former fired at them twice with his pistol, but without effect. The scamps disappeared at St. John's church, and the officers then returned and examined the burglarized premises. The front door had been pried open with some stout instrument, but nothing was taken, as was afterwards ascertained by the proprietor, who was called to the scene. The money drawers contained about $20 in cash. The supposition is that the burglar's real intention was to blow open the large iron safe which stands near the front part of the wholesale department of the establishment, and which we understand at times contains considerable cash.

A MULE THIEF AND A DESERTER.

A hard-looking citizen named Frank Williams, who claimed to be a deserter from the regular army from the barracks at St. Louis, was arrested in this city on Saturday by Officer Mason, on a charge of disorderly conduct. Subsequently it was discovered that Williams had stolen a mule from a farmer named Cummings, residing near Taylorville, in Christian county The mule had been left in a stable at Blue Mound. Cummings found his property, and then came on to Decatur and identified the robber. Sunday night an officer from Christian county arrived in the city, and this morning he left for Taylorville with Williams in custody. He will doubtless go up the road

Officer Hewes jailed a fellow on Saturday for attempting to steal an overcoat and a watch from Prof. Donaldson, on the west side of the old square.

LATE REAL ESTATE SALES.

Master in Chancery to David Kyle, chancery deed for lot 7, in block 7, in Bandy's addition to Decatur, $354.30.

M. F. Kanan to Richard J. Oglesby; warranty deed for lot 13, in block 19, lots 6, 7, 8 and 9 in block 23, and all of block 25, in Carver's addition to city of Decatur, $1,000.

Richard J. Oglesby to Bridget Quinn; warranty deed for lots 14 and 15, in block 2, Carver's addition, $225.

Overmire & Kaufman to F. M. Cunningham; warranty deed for 20 acres in 20, 16, 2 east, $500.

Joseph Rife to Charles Lewis, warranty deed for 26 acres in 32, 17, 2 east, $725.

DIED.

EDITH NINA GILLETT, aged five years, only child of Edgar and Katherine Gillett Hill, died of diptheria at Lincoln, ten minutes past midnight, Nov. 1st. She was buried from the residence of her grandfather, John D. Gillett, in the family cemetery, Wednesday, Nov. 3d, at 1 o'clock.

MARKETS BY TELEGRAPH.

Reported daily by the Decatur Board of Trade:

CHICAGO MARKET.

Nov. 8—2:30 p. m.

	Nov.	Dec.	Jan.	Feb.	May.
Wheat,	1 02⅞	1 04⅞	1 05⅞	.	....
Corn,	.40⅞	.41½	41⅞	.	
Oats,	.30¾	.31¼	.31½	....	

TOLEDO MARKET.

Nov. 8—2:30 p. m.

	Nov.	Dec.	Jan.	Feb.	May.
Wheat,	1.06⅛	1.07½	1.09½	1.11½	..
Corn,	...	....	....	....	....
Oats,	.	....	....	....	..

Feed Store.

I am running a first-class feed store at my old stand, near the post office. Hay, corn, oats, and all kinds of ground and mill feed, at mill prices, delivered at any place in the city R. N. HAM.
Nov. 4—dtf

Kormeyer & O'Neill

Have engaged one of the best gunsmiths of Chicago, and are now prepared to do all kinds of repairing at reasonable prices. All work warranted. [oc28-d3m

A sensation of weight and oppression at the chest,
With tickling at the Larynx, which scarcely gives you rest,
Full hard pulse, salt taste and tongue very white,
Be sure and take Spring Blossom and then you will be right.
For sale by Dr. A. J. Stoner. nov 4

Ladies

Should not forget that we display the largest, most complete and best assorted stock of Skirts, Underwear, Hosiery and Corsets, in this part of the State. See them. CHEAP STORE.

CLOAKS AND DOLMANS

Ought to be closely examined and priced before a purchase is made. We don't claim to sell *better goods* in this special line than our competitors, but we *do* claim and know that we offer this class of goods at least *two to three dollars each* cheaper than any house in the city. See and price our Cloaks and Dolmans before purchasing. CHEAP STORE.

Unlaundried Shirts.

We have just received a full line of unlaundried shirts from the celebrated Glen Shirt Co., Glen's Falls, N. Y., which we are selling at bottom prices, and will challenge any house in the country to compete with us in regard to quality and price. Why every man should wear the Glen Shirt and no other:

1st. They are made of the best material in the market.
2d. The style and workmanship have no equal.
3d. They are warranted to be perfect in fit.
4th. Being double-stitched and duplex front gives them great durability.

Call and examine our goods and satisfy yourself that what we tell you is true.
SOL. MORITZ & Co.,
Cheap Store.

Hosiery.

Just received, two large cases containing *Hosiery only*. Will have them ready and on sale to-day. Come in and look around. CHEAP STORE.

To the Country People

We would say come and price goods before you invest your money. Come by all means. If you want Hosiery, Corsets, Cloaks, Dolmans, Shawls or Blankets, Embroideries or Laces, Yarns or Zephyrs, Underwear for the whole family—men, women or children; Fancy Goods of any kind, or Notions For real bargains call at the CHEAP STORE,
Sign of the Big 18, Merchant st
Nov. 5-d&w1w

Men's Underwear.

In quantities to supply the county, and at prices to defy competition. We sell these goods on very small profits.
CHEAP STORE.

PERSONAL MENTION.

Prof. Donaldson has taken his hand organ and show to Springfield.

Rev. N. S. Haynes left the city last night at 12 o'clock for Chicago.

Mrs. Charles H. Brown and children returned home on the 6th inst., from Iowa

Mrs. Lizzie Hines, of New York, who has been visiting her father, Dr. Allison, has returned to her home.

Prof. Lutz has been engaged to lead the singing every Sunday morning at the Baptist church Sabbath school.

Mrs. W. R. Abbott and son Freddie, who have been visiting friends at Springfield since Tuesday last, returned home this noon.

Rev. Mr. Batson preached a positive close communion sermon at the Baptist church on Sunday forenoon to a fair congregation.

Miss Tempie Pointdexter, of Kenney, Ill., who spent Sunday in Decatur with her cousin, Miss Mattie Giveler, returned home to-day.

Miss Katie Anderson, who has been the guest of Mrs. Frank Haines for the past five weeks, has returned to her home at Jacksonville. Come again.

Mrs. M. E. Adams, wife of the Midland agent, departed for Indianapolis to-day, and will be absent a week on a visit to her sister, Mrs. Perkins

Mrs C. O. Piatt leaves this evening for Gainesville, Florida, to visit her parents, who reside there. Mr. Piatt will join his wife in the Everglade State in January.

Frank Taylor, formerly of the Decatur street car line, now of Denver, has our thanks for a late copy of the *Daily Tribune*, published at the Queen City of the west

D. L. Bunn, of this city, will lecture on temperance in the big hall at Danville on Thursday night. The *Commercial* says that three temperance societies of that city will attend in a body.

George F. Wessels, of Topeka, Kansas, has our thanks for a copy of the Daily *Capital* of that city. Shawnee county, in which Topeka is located, gave Garfield a majority of 2,743.

Another precinct to the tune of 13 lbs. was heard from on Sunday. Mr. R. Ashby, the well-known furniture dealer, was presented with a bouncing baby boy.—Carry the news to England. He's a

"Great big, bouncin', bustin' boy,
A rantin', roarin' laddie;
An' all the wimmin folks do say
It looks just like its daddie."

OPERA HOUSE.

ONE NIGHT ONLY.
TUESDAY, Nov. 9.

THE GREAT DRAMATIC EVENT.

Introducing the famous Managerial enterprise,
THE
GULICK-BLAISDELL!
Guaranteed Attraction No. 1.
Owning and controlling more traveling companies and amusement enterprises than any firm of theatrical managers in the world.

THE EMINENT COMEDIAN,
MR. JOHN DILLON,
Will appear in the New, Elegant and Laughable Comedy of the
Electric Light!
By J. B. Burnion, Esq., replete with Comedy and Laughable Situations. Elegantly Mounted, with New Scenery, Properties and Magnificent Furniture.

Reserved seats now on sale, without extra charge, at Curtis & Co.'s.
Nov. 4—d4d CLAUD DE HAVEN, General Representative.

NOW OPEN!

LINN & SCRUGGS'
New Dry Goods
—AND—
Carpet Store!
COURT HOUSE BLOCK—CORNER.

All the Novelties of the season in
DRESS GOODS,
SHAWLS, CLOAKS,
DOLMANS, SACQUES
—AND—
FURS!
BLANKETS, FLANNELS, CLOTHS
Cassimeres, Shirtings, Table Linens, Napkins, Towelings, White and Colored Cotton Flannels, Tickings, Brown and Bleached Muslins, Carpet Warps, Hoods, Nubias and Wool Sacques, Fringes, Gimps, Buttons, and Dress Trimmings of every description; Ladies' Belts, Ribbons, Ruchings, Laces, Embroideries, Collars and Cuffs; Ladies' Ties and Fichus; the celebrated Trafusse and Loradine Kid Gloves; the best and cheapest
CORSETS
in the market.
Carpets, Oil Cloths,
Window Shades, Lace Curtains and Lambrequins, at lower prices than they can be purchased anywhere.
The "Old Dominion" Buck Gloves, Gauntlets and Mitts, the best and cheapest in America, at the Popular House of
LINN & SCRUGGS.
Oct 12, 1880—d&wtf

Otto E. Curtis & Co.,
Decatur's Leading Jewelers!
Invite the attention of every one to their elaborate display of
DIAMONDS!
WATCHES!
French and American Clocks and Bronzes,
SILVERWARE and RICH JEWELRY

Our stock this fall is far superior to any we have ever shown, and embraces everything new in our line of trade, and we feel confident that, with the great variety in every department, and the uniformly *low prices*, we can make it to your interest to examine our stock and get our prices when you are thinking of anything in our line. Buying as heavy as we do, and directly from the manufacturers, we are sure we can give you the benefit of *lower prices* than smaller dealers.

OTTO E. CURTIS & CO.,
17 East Main St., Decatur, Ill.
Oct. 26—d&wtf

Central Marble Works
YOUNG & PASOLD,
DEALERS IN
AMERICAN AND ITALIAN
MARBLE!
We also cut and finish all kinds of
BUILDING STONE,
WATER TABLES,
WINDOW CAPS AND SILLS, STEPS,
And all sizes of
FLAGGING & CURBING
For cemetery or other purposes.
WE EMPLOY NO AGENTS.
Jan. 23, 1880—d&wtf

M. A. MYER. F. C. MYER.
MYER & SON,
HOUSE AND SIGN
PAINTERS!
SPECIALTIES:
Decorating, Graining, Gilding, Frescoing and Tinting.
Shop—One block north of City Park, corner of State and William streets
Oct. 26, 1880—dtf

AN IMMENSE STOCK
—OF—
Cooking and Heating
STOVES.
300!
THE FLOOR TO SELECT FROM.
Prices and Styles to Suit Everybody.
Also, a line of Stoves that have been used only a short time, and nearly as good as New, at HALF PRICE.
Almost everything you need for Housekeeping.—Don't fail to see the Stock and get prices before you buy, at
LIDDLE'S
Mammoth Store,
Court House Block.
Sept. 1 80—d&wtf

There was a sweet girl named Corinne,
And day after day she got thinner.
The reason was plain,
She'd neuralgia again,
But Eclectric Oil—cured the sweet Miss Corinne
For sale by A. J. Stoner. nov6-d&w1w

WABASH ST. LOUIS AND PACIFIC RY.

The Great Through Car Route to

Missouri, Kansas, Nebraska, Iowa.

NO CHANGE OF CARS FROM

TOLEDO or Ft. WAYNE to { St. Louis, Kansas City, Hannibal, St. Joseph, Quincy and Atchison.

NO CHANGE OF CARS FROM

ST. LOUIS to { Kansas City, St. Joseph, Omaha and Ottumwa.

Remember that the

WABASH ST. LOUIS & PACIFIC

has *No Emigrant Cars. Everybody* rides in *Elegant Parlor Coaches*, nicely upholstered and carpeted. Baggage checked through to destination.

☞ Don't forget the above inducements, given only by this great line, and when you go

West, Southwest, North or Northwest,

Don't accept any ticket UNLESS IT READS OVER THE

WABASH, ST. LOUIS & PACIFIC R'Y.

Departure of Trains at Decatur Station:

Main Line.

GOING EAST.

No. 6, Through Express	7:05 a. m
" 4 Atlantic Express	12:00 m.
" 2, Lightning Express	10:55 p. m
" 8, Arrives	7:10 p. m

The following freight trains will carry passengers with tickets:

Going East	10:20 a. m
Going "	7:10 p. m
Going "	4,30 a. m

GOING WEST.

No. 3, Fast Line	4:25 a. m
" 7, Jacksonville Accommodation	7,00 a. m
" 5, Fast Mail	3:40 p. m
" 1, Through Express	7.30 p. m

The following freight trains will carry passengers with tickets:

Going west	2:45 p m
Going "	11.00 p. m

Chicago Division.

On and after Sunday, Oct. 10th, 1880, trains will run as follows on the Chicago Division of the W., St. L. & P. R'y by way of Bement.

GOING EAST.

No. 48, Chicago Express	12:25 a. m
" 46, Through Express	7:15 a. m
" 44, Chicago Mail	12:10 p. m

ARRIVE FROM CHICAGO.

No. 47, St. Louis Express	3:35 a. m
" 45, St. Louis Mail	3:35 p. m
" 41, Through Express	7 00 p. m

St. Louis Division.

GOING WEST.

No. 47, St Louis Express	7:15 a. m
" 43, Fast Line	4:50 a. m
" 41, Decatur and St. Louis Accom.	8:30 a. m
" 45, Fast Mail	5:30 p. m

ARRIVE FROM ST. LOUIS.

No. 48, Chicago Express	12:15 a. m
" 44, Atlantic Express	11:50 a. m
" 46, St. Louis and Decatur Accom.	9:10 p. m
" 42, Lightning Express	10:40 p. m

The following freight trains will carry passengers with tickets on the St. Louis Division:

Going West	7 00 a. m
Arrive from West	2:00 p. m

Champaign Division.

Arrive from East	10 40 a. m.
Leave for Champaign	20:0 p. m

☞ For Routes, Rates, Elegant Maps of the Western Country, and any information you may desire in regard to going West, please address

J. C. GAULT, Gen. Manager. H. C. TOWNSEND, Gen. Pass. Agent, ST. LOUIS.

Or E. HARWOOD, Ticket Agent, Decatur.

Peoria, Decatur & Evansville R'y

Take this Line for

Burlington, Council Bluffs, Omaha, Galesburg, Davenport, Rock Island, LaSalle, Chicago, St. Paul, Minneapolis, and all points North and Northwest. Connections made at Peoria in Union Depot, for all points in Iowa, Nebraska, Minnesota and Wisconsin.

GOING EAST.

Passenger	10 40 a. m.
"	10 25 p. m.
Freight	4 10 p. m.

GOING WEST.

Passenger	7 15 a. m.
"	3 20 p. m.
Freight	11 00 a. m.

G. R. COBLEIGH, Supt.
L. M. RUPERT, G. P. A.

Decatur, Ill., Oct. 1, 1880.

ILLINOIS MIDLAND R'Y.

On and after Monday, June 14th, trains will arrve and leave as follows:

GOING SOUTHEAST.

Indianapolis Passenger	8:00 a. m.
Mail and Express	4:20 p. m.
Local Freight	8:10 a. m.

GOING NORTHWEST.

Mail and Express	11:35 a. m.
Indianapolis Passenger, arrive	8 00 p. m
Local Freight, depart	7:00 a. m.

Passengers leaving Decatur at 8 o'clock a. m. arrive at Indianapolis at 3:45 p. m.

N. E. ADAMS, Agent.

Indianapolis, Decatur and Springfield

RAILWAY COMPANY.

Take this for the East and all points North and South on the Chicago & Paducah Railway, Illinois Central (Chicago Division), Paris and Danville Railway, E., T. H. & C. R'y, and I. C. & S. R'y. Close connections being made at all Junction Stations, and through tickets on sale at the ticket office, Decatur, Ill.

CONDENSED TIME-CARD.

LEAVE DECATUR GOING EAST.

Cincinnati, Baltimore and Washington Express	7 00 a. m.
N. Y., Philadelphia and Baltimore Express, daily	11 00 p. m
Through Freight	4 30 p. m

ARRIVE FROM INDIANAPOLIS.

Kansas City and St. Louis Express	2 30 p. m.
Kansas City Fast Express, daily	7 00 p.m.
Through Freight	7 50 a. m

H. S. MOORE, Superintendent.
G. T. NUTTER, Traffic Manager.

Decatur, Ill., Oct. 10, 1880.

ILLINOIS CENTRAL R. R.

DECATUR STATION, Jan. 21, 1878.

Until further notice, trains on this line will save Decatur as follows:

GOING NORTH.

Passenger	6 45 a m
Accommodation	3:40 p m
Freight	4 40 "

GOING SOUTH.

Accommodation	10:05 a m
Passenger	3:25 p m
Freight	9:20 a m

E. F. JARVEY, Sup't, Chicago.
J. F. TUCKER, Master Transportation, Chicago.
C. G. JUDSON, Agent, Decatur.

M. A. MYER. F. C. MYER

MYER & SON,

HOUSE AND SIGN

PAINTERS!

SPECIALTIES:

Decorating, Graining, Gilding, Frescoing and Tinting.

Shop—One block north of City Park, corner of State and William streets.

Oct. 26, 1880—d1f

JOHN CLARK, JR. & CO'S

CLARK'S MILE-END TRADE MARK SPOOL COTTON

BEST!

SIX-CORD!

—FOR—

Machine or Hand Use.

THOMAS RUSSELL & CO.,

SOLE AGENTS.

—FOR SALE BY—

Linn & Scruggs.

March 25, 1880—d1y

NOTICE.

A. C. Stevens and W. B. Davison, having formed a co-partnership under the firm name of

STEVENS & DAVISON,

[Successors to Miller & Davison.]

EMPLOYMENT AGENCY.

Are now prepared to

Buy Sell, Rent, or Insure Property

in this or any other state.

Situations furnished, help supplied, male or female.

We insure in reliable companies only. Loans and collections promptly attended to. References given when required.

OFFICE

NO. 20 EAST MAIN ST.,

Decatur, Illinois.

Aug. 19—d1f STEVENS & DAVISON.

BOSTON 99

Ct. Store Bulletin

NOW ON HAND

Castors,	Pocket Books,
Pickle Castors,	Scrap Books,
Butter Dishes,	Photo. Albums,
Vases,	Autogrph
Toilet Sets,	Cigar Cases,
Clocks,	Mirrors,
Velvet Frames,	Combs,

A FINE LOT OF TOYS

Of all descriptions.

DOLLS! DOLLS!!

CRADLES, DOLL PARLOR SETS, KITCHEN SETS, and so on.

HATS ONLY 99 CENTS.

JEWELRY!

SOLID GOLD RINGS, GOLD STUDS, GOLD PINS, GOLD PLATED CHAINS, BRACELETS, GAMES, BOOKS, &c., &c.

Call and see for yourself, and you will not regret it.

24 MERCHANT STREET

Oct. 15, 1880—d&wtmo

EDWARD DENZ,

—THE—

MERCHANT TAILOR!

Has always on hand all the Latest Styles of

FOREIGN & DOMESTIC PIECE GOODS,

which he offers to make up in FIRST-CLASS STYLE and for the lowest possible figures ever offered in Decatur. SATISFACTION GUARANTEED TO ALL. Give him a call.

NO. 25 MERCHANT ST.,

IN CENTRAL BLOCK, DECATUR, ILL

Sept. 24, 1880—d3mos

FOR RENT.

The room now occupied by us, from which we shall move into our New Banking Office about

OCTOBER 1st.

Improvements will be made to suit a desirable and permanent tenant

PEDDECORD, BURROWS &CO.

Sept. 13, 1880—d11.

QUEENSWARE!

TABLE LAMPS, HANGING LAMPS

FLOWER POT BRACKETS, 10,000 FLOWER POTS

From 2 Cents Up,

And Hundreds of Articles in daily use by every Housekeeper, all at the very lowest prices at LIDDLE'S Mammoth Stores, COURT HOUSE BLOCK.

Sep. 21—d&wtf

VELVET and ebony picture frames and easels. Immense stock just coming in, and lower prices than ever, at J. M Stookey & Co's. 9.1&wtf

TROPIC FRUIT LAXATIVE

UNLIKE PILLS

And the usual Purgatives, is pleasant to take,

And will prove at once the most potent and harmless **System Renovator and Cleanser** that has yet been brought to public notice. For **Constipation, Biliousness, Headache, Piles,** and *all disorders arising from an obstructed state of the system,* it is incomparably the *best extensive extant.* Avoid imitations, insist on getting the article called for.

TROPIC-FRUIT LAXATIVE is put up in bronzed tin boxes only. Price 50 cents. Ask your druggist for Descriptive Pamphlet, or address the proprietor, J. E. BETHERINGTON, 36 Park Place, New York.

BEFORE PURCHASING ANY FORM OF SO-CALLED

ELECTRIC BELT,

Band, or Appliance *represented* to cure Nervous, Chronic and Special Diseases, send to the PULVERMACHER GALVANIC CO., New York, N. Y., Cincinnati, O., or San Francisco, Cal., for their *Free* Pamphlet and "The Electric Review," and you will save time, *health* and money. The P. G. Co are the only dealers in Genuine Electric Appliances on the American Continent.

Is made from a Simple Tropical Leaf of Rare Value, and is a POSITIVE Remedy for all the diseases that cause pains in the lower part of the body—for Torpid Liver—Headache—Jaundice—Dizziness—Gravel—Malaria, and all difficulties of the Kidneys, Liver and Urinary Organs.—For Female Diseases, Monthly Menstrations, and during Pregnancy, it has no equal. It restores the organs that *make* the blood, and hence is the best BLOOD PURIFIER. It is the only known remedy that cure's Bright's Disease. For Diabetes, use Warner's Safe Diabetes Cure.

For sale by Druggists and all Dealers at $1.25 per bottle. Largest bottle in the market. Try it. H. H. WARNER & CO.,

Oct. 16—d&wtf ROCHESTER, N. Y.

PROFESSIONAL CARDS.

ALBERT T. SUMMERS,

ATTORNEY AT LAW

—AND—

NOTARY PUBLIC.

OFFICE—On South Water street, 1st door south of the Court House, with Ira B. Curtis, Justice of the Peace. July17-d&wly

☞ Prompt attention given to collections.

GEORGE R. SHIRLEY, Blue Mound, Ill.,

ATTORNEY-AT-LAW.

Prompt attention given to all kinds of collections. Money to loan on real estate.

May 5, 1878—d&wtf

BUNN & BUNN, A. Brower Bunn and John H. Bunn

Attorneys and Counselors-at-Law

AND SOLICITORS IN CHANCERY.

Office on East Main street, over J. Milliken & Co.'s Bank, Decatur, Ill.

Jan. 15, 1879—d&wtf

J. D. WHEELER, M. D.

PHYSICIAN AND SURGEON.

Special attention given to the diseases of women and children.

Office No. 10 Water street. Residence No. 3 West Main street, Decatur Illinois.

FRANK W. HAINES,

BILL POSTER DISTRIBUTOR.

—AND—

AGENT SMITH'S OPERA HOUSE.

may be found on inquiry at the REPUBLICAN Counting Room.

HARVEY PASCO,

Attorney at Law,

Solicitor in Chancery and Notary Public.

Deeds, Mortgages, Wills, Contracts, and all kinds of Legal Instruments carefully written and Acknowledgments taken and Abstracts examined. Attention given to Probate business, War Claims, and all matters arising under the State insolvent law. Collections made in all parts of the United States. Office over Busher's Shoe Store, East Main street, Decatur, Ill. Office open from 7 A. M. to 8 P. M. Also office at No. 42 West Wood street, open from 8 to 10 P. M. June7d&wtf

DR. R. C. DAWKINS,

DENTIST.

Chloroform, Ether or Gas given at any time for painless extraction of teeth.

Office over Rucker, Hammer & Co's Bank, Decatur, Illinois Dec26wtf

Anthony Thornton, J. C Hostetler. E. R. Eldridge

THORNTON, ELDRIDGE & HOSTETLER,

ATTORNEYS-AT-LAW.

Office up stairs, 1st door south of the Decatur National Bank. Nov16d&wtf

DAVID HUTCHINSON,

Attorney and Counselor at Law.

Office with Esq. Wood, over Milliken's Bank Decatur, Illinois.

Aug. 19—d&w8mos*

BUNN & PARK, D. L. Bunn, Edwin Park

ATTORNEYS-AT-LAW,

Office No. 14 East Main street, up stairs, Decatur, Illinois. April'76-d1f

JOHN A. BROWN,

Attorney-at-Law,

And Master in Chancery for Macon county, Illinois, office 22 North Water street, west side of New Square, Decatur, Ill.

Jan. 10 1879—d&wly

CLOKEY & MILLS, Josiah M. Clokey, Isaac R. Mills,

Attorneys & Counselors-at-Law.

Office over the Decatur National Bank. Special attention to matters in Probate and Chancery.

Decatur, Ill., Sept. 21, 1879—d&wtf

B. I. STERRETT,

Attorney-at-Law,

Office southeast corner of the Old Square, in the office formerly occupied by S. G. Malone, Esq., over W. C. Armstrong's Drug Store.

April d&wly

WILLIAM T. CUSSINS,

ATTORNEY AT LAW,

—AND—

Solicitor in Chancery

Office No. 10 Water street, Decatur, Ill.

☞ Private funds to loan on farm lands.

Feb. 12.d&wtf

Taking Liberties With a Friend.

There was a ward meeting at Galveston a few nights ago and the coming man made a speech to the boys. Among those present was Gilhooly, who was supposed to be a friend of the coming man. Much to the surprise of the speaker, as soon as he got under way Gilhooly began to be disagreeable. When the coming man went on to say how much he loved to serve the people, Gilhooly said in a loud voice: "that's a lie and you know it." The coming man did not care to have a row and endeavored to proceed quietly, but Gilhooly kept on making such remarks as: "What was your name before you came to Texas?" "You ain't fit to be elected dog pelter, and you know it." Finally patience ceased to be a virtue and Gilhooly was ejected. Next day the coming man met Gilhooly, who had told him he was sorry that he interrupted the meeting and abused him so, but it was a sacred duty he owed himself. "What do you mean by abusing me that way?" said the coming man. "Well, you see, the other fellow promised me a deputyship if I place him under obligations, so I hope you won't object to my taking little liberties with an old friend like you by calling you a thief and a rascal occasionally. "You needn't abuse me to help him. You can go about praising him if you want to." "I can't conscientiously do so. I can't praise him, for I have no respect for him; so, you see, I have to abuse you because you are a gentleman. It would hurt my feelings to have you think I would praise a man who did not deserve it."—*Galveston (Texas) News.*

Eminent Dr. R. S. Stewart, President Maryland Hospital, Baltimore, writes Oct 27, 1874. "I have used Colden's Liebig's Liquid Extract of Beef and Tonic Invigorator for more than a year, and recommend it as one of the most efficient preparations I have ever met with. It combines the virtues of *food* and *tonic* in a remarkable way, and I am satisfied has saved life when no other medicine could do so." Sold by all druggists

15-d&w1mo

THE largest assortment of Bibles, Photograph and Autograph albums in the city, at J. M. Stookey & Co's. New stock and low prices. 9d&wtf.

SHELLABARGER'S patent process flour saves one half the labor in baking, and will make more bread to the pound than any other flour ever sold here

Dec. 18—d&wtf

You can get your choice of those large chromos in walnut frames for $1 00, at J. M Stookey & Co.'s.

Sept. 18—d&wtf

You can get any school book in use in city or county schools at J. M. Stookey & Co's. They also keep a large line of second hand school books at low prices.

Sep20dtf

FACT, Milam's new process bread has no superior. 24-dtf

DRY stove wood and Du Quoin nut coal at McClelland's coal yard. u28dtf

Ice!

Leave orders for Maflit's crystal ice at S. T. Keeler's Hat Store, No. 20 East Main street, May 3-dtf

What They Mean.

A good deal of curiosity is expressed to know what is meant by "the 4 big A. A. A. A.," and this is the interpretation: "The Astral and Argand stoves (hard-coal base burners) are sold by Ashby & Andress." Go and see them.

sep28-dtf

FIRST-CLASS upholstering done at P. B. Provost & Son's. 2-dtf

If you want good bread buy at Milam's bakery. 24-dtf

BARGAINS at J. W. Baker's new shoe store. 13-dtf.

THE Argand is the prettiest stove in the market. Call and see if it is not so, at Ashby & Andress'.

Sept. 17-d&wtf

REDUCE your shoe bills by buying of Barber & Baker. d&wtf

FRESH LOT Black Buntings just received by Linn & Scruggs. 27 d&wtf

If you want mill feed, corn or oats you can be supplied at SHELLABARGER'S.

Dec. 18—d&wtf

TINWARE and everything for housekeeping at Ashby & Andress'.

Aug6 d&wtf

100,000 Bushels of Corn Wanted by Linn & Scruggs, for which they will pay two cents a bushel more than the highest market price in merchandise, the corn to be delivered at D. S. Shellabarger & Co.'s mill. [Nov. 18—d&wtf

BARGAINS at J. W. Baker's new shoe store. 13-dtf,

NOTE THIS—Linn & Scruggs say what they mean, in language that cannot be misunderstood—and do what they say.

Aug. 7, d&w tf.

Astral and Argand,

Are two of the best hard coal base burners in the market, at

Sept 17-d&wtf ASHBY & ANDRESS'.

The Comfort Patent Corset—Bortree's Adjustable, Foy's Supporter, Moody's Abdominal, Glove Fitting, Hundred Bones, together with the best and cheapest French Corsets in the city, at

Jan. 29 d&w tf LINN & SCRUGGS'.

THE best possible grate for a hard coal stove is in the Argand—something new, beats them all. At Ashby & Andress'.

Sept. 17-d&wtf

45 Years before the Public.

THE GENUINE DR. C. McLANE'S LIVER PILLS

are not recommended as a remedy "for all the ills that flesh is heir to," but in affections of the Liver, and in all Bilious Complaints, Dyspepsia, and Sick Headache, or diseases of that character they stand without a rival.

ACUE AND FEVER.

No better cathartic can be used preparatory to or after taking quinine. As a simple purgative they are unequalled.

BEWARE OF IMITATIONS.

The genuine are never sugar-coated. Each box has a red-way seal on the lid, with the impression, McLANE'S LIVER PILL. Each wrapper bears the signatures of C. McLANE and FLEMING BROS.

☞ Insist upon having the genuine Dr. C. McLANE'S LIVER PILLS, prepared by

FLEMING BROS., Pittsburgh, Pa.,

the market being full of imitations of the name *McLane*, spelled differently but same pronunciation.

HOW TO CURE

CONSUMPTION, COUGHS!

Colds, Asthma, Croup,

All Diseases of the Throat, Lungs, and Pulmonary Organs.

USE ACCORDING TO DIRECTIONS

Allen's Lung Balsam.

WANTED LOCAL AGENTS everywhere to sell Tea, Coffee, Baking Powder, Flavoring Extracts etc to sample families. Profit good. Outfit free. People's Tea Co., Box 5030, St Louis, Mo.

July 2—d&wtf

THE READY FAMILY SOAP MAKER:

LEWIS' LYE

98 PER CENT. PURE.

(Patented.)

FINELY POWDERED.

HIGHLY PERFUMED.

The **strongest** and **purest** Lye made. Will make 12 pounds of the best Perfumed Hard Soap in 20 minutes **without boiling.**

The best water-softener made.

The best **disinfectant.**

The following are some of the **advantages** obtained by using Lewis' 98 Per Cent. Powdered Lye:

First. It is packed in an iron can with a slip-on removable lid, easily taken off and leaving the contents exposed, thereby saving the trouble, annoyance, and danger from flying particles, as with other Lyes, which, being sold in the cans, must be broken with a hammer to get at the Lye out.

Second. It being a **fine powder,** you can remove the lid and pour out all the contents, being always ready for use.

Third. A teaspoonful or more can be used, as in water softening, scrubbing, etc, and the lid returned to the can, and thereby save the balance of contents. With other Lyes all must be dissolved at once and used in a short time, or the strength is gone.

Fourth. Absolute *purity.* Free from all adulterations.

Fifth. The best Soap can be made in from ten to twenty minutes with this Lye.

Sixth. No failure is possible in making Soap with this Lye when the simple directions given are followed.

Seventh. One can of this Powdered Lye is equal to twenty pounds of Sal Soda or Washing Soda.

Eighth. One can of this Lye will saponify one pound more of grease, than any other Concentrated Lye, Ball Potash, or Saponifier.

Ninth. This Lye is 25 per cent stronger than any other Lye or Potash.

Tenth. One to two teaspoonfuls will soften a tub of the hardest water.

Eleventh. One teaspoonful will thoroughly cleanse Sinks, Drains, or Closets.

Invaluable for killing Roaches, Mice, Rats, etc.

The best article for washing Fruit.

MANUFACTURED ONLY BY

G. T. Lewis & Menzies Co.

PHILADELPHIA.

For Sale by

F. SKELLEY & CO.,

Dealers in Staple and Fancy Groceries.

RHEUMATISM!

The acid Blood is the primary cause and sustaining power of Rheumatism. Where there is Alkali there can be no Rheumatism. The "DR. BOSANKO RHEUMATIC CURE" is a chemically prepared Alkaline, neutralizing the acidity and removing chronic inflammation by absorption. It is not claimed that the cure is a panacea for a long catalogue of diseases, like many others, but for Rheumatism and Lame Back alone, it is a sovereign remedy. Price, 75 cents.

PILES! DR BOSANKO'S PILE REMEDY has been tried, tested and proved to be an infallible remedy for the cure of all kinds of Piles. Price, 50 cents.

For Sale by Hubbard & Swearingen

DRUGGISTS, DECATUR.

Aug 5-d6w

CHANCERY NOTICE.

STATE OF ILLINOIS, } ss
Macon County, }

In the Circuit Court to the December Term, A. D. 1880.

Sarah C. Lambert vs. Jonathan Humphreys and Mary Humphreys—In Chancery. Foreclosure.

AFFIDAVIT of the non-residence in the State of Illinois of Jonathan Humphreys and Mary Humphreys, defendants in the above cause, having been filed in the office of the clerk of the circuit court of Macon county, Illinois. Now, therefore, notice is hereby given to the said defendants, Jonathan Humphreys and Mary Humphreys, defendants in the above cause, that the above-named complainant, Sarah C. Lambert, has filed in the circuit court of Macon county, Illinois, on the chancery side thereof, her certain bill of complaint entitled to the December term thereof, A. D. 1880, and that a summons in said cause has been issued against you the said defendants, Jonathan Humphreys and Mary Humphreys, returnable at the court house, in the city of Decatur, in Macon county, Illinois, on the first Monday in the month of December, A. D. 1880, and that said cause is now pending in said court.

Now, unless you, the said defendants, Jonathan Humphreys and Mary Humphreys, shall personally be and appear before the said circuit court of Macon county, Illinois, on the first day of the next term thereof, to be holden at the court house, in the city of Decatur, in Macon county, Illinois, on the first Monday in the month of December, A. D. 1880, and plead, answer or demur to the said complainant's bill of complaint, the same and the matters and allegations therein contained will be taken as confessed by you and each of you, and a decree will be entered against you and each of you according to the prayer of said bill.

Decatur, Illinois, Oct. 25, 1880.

E. McCLELLAN.
Clerk of the Circuit Court.
H. Pasco, Complainant's Solicitor. [o25d1w

NO HARNESS.

NO SPRINGS.
NO RUBBER.
A NEW SUSPENDER.
THE
L. R. S.

Less strain when stooping than when standing. See one! Try one! and you will wear no other. For sale by

J. R. RACE & CO., Decatur.

Sept. 17-d&w2m

ST. NICHOLAS HOTEL,

CHARLES LAUX, Proprietor,

South side of the Old Square, Decatur, Illinois

Jan. 1, 1880—d&w

BLENZ & DANZEISEN

BUTCHERS

—AND—

PACKERS.

—A NEW STOCK OF—

SMOKED AND CURED MEATS.

WEST SIDE OF THE OLD SQUARE

HAMS.

Hams, from 18 pounds and upwards, 11 cents; under 18 pounds, 12½ cts. Sugar-Cured Shoulders, 8 cents, Lard, 10 cts

Breakfast Bacon, Dried Beef, Bologna and Lard at Wholesale and Retail.

FRESH MEATS

Of all kinds on hand. We kill only first-class stock Feb19'78dtfd.

Korsmeyer & O'Neill,

PLUMBERS, GAS

—AND—

STEAM FITTERS

And dealers in GAS FIXTURES, IRON and LEAD PIPE, IRON and BRASS FITTING of all kinds,

PUMPS

SINKS, HOSE, BELTING, GLAZED SEWER PIPE, Etc

We also keep on hand a large and well selected stock of Breech and Muzzle-Loading

SHOT GUNS,

REVOLVERS,

And all kinds of

Sportsmen's Goods.

As we buy strictly for CASH, we are enabled to duplicate any goods in our line at Eastern prices. GIVE US A CALL.

Prairie St., 2 Doors East of Postoffice.

KORSMEYER & O'NEIL.

Oct. 14, 1880—d&wly

J. J. PEDDECORD. L. BURROWS. WM. M. BOYD.

BANKING HOUSE

—OF—

PEDDECORD BURROWS & CO.,

JANUARY 1, 1879.

—WE HAVE—

MONEY TO LOAN

IN VARIOUS SUMS ON THE

Most Favorable Terms,

Secured by Mortgage on Real Estate.

We keep a supply of

GOVERNMENT BONDS!

On hand at all times, which we will sell at the

LOWEST MARKET RATES.

☞ A general Banking Business transacted *but no interest paid on deposits.*

WARREN & DURFEE

REAL ESTATE,

INSURANCE,

Abstracts of Title

FOR VALUABLE

CITY LOTS!

That offer a Good Investment if purchased

AT PRESENT PRICES,

—Apply to—

Warren & Durfee.

Feb. 21, 1880—d&wtf

JAMES VEALE,

Merchant Tailor!

Having returned to Decatur to locate permanently, has opened a

FIRST-CLASS TAILORING ESTABLISHMENT,

One Door West of Osmer's Cigar Store, on Prairie Street,

where will be found a full line of

Foreign and Domestic Piece Goods,

which will be made up to order in the Latest Styles and at reasonable prices, guaranteeing satisfaction in every case. PERFECT FITS WARRANTED. sep7d2mo

$72 A WEEK. $12 a day at home easily made. Costly outfit free. Address True & Co., Augusta, Maine. Nov11—d&wly

New Grocery Store!

J. McCRARY

HAS OPENED A

GROCERY STORE

First door North of Imboden's Meat Market, on Main street, where he will keep a

FULL LINE OF

CHOICE FRESH GROCERIES

Which he will sell at bottom figures.

☞ GIVE HIM A CALL.

Oct. 4, 1880d1mwtf

SHERIFF'S SALE.

BY virtue of two certain writs of execution to me directed and delivered by the clerk of the county court of Macon county, Illinois, one in favor of Peter M Wykoff, and one in favor of Emma Bowman, Joseph Bowman and Charles Bowman, and against the estate of Joseph Spangler, deceased. I have levied upon the following described real estate, to-wit: The west half of the southwest quarter of section No. nine (9), township sixteen (16) north, range three (3) east of the third P. M., situate in Macon county, Illinois. Taken as property of the said estate of Joseph Spangler, deceased, which I shall offer at public sale at the west entrance of the court house, in Decatur, in Macon county, in said state, on the 8th day of November, A. D. 1880, at 2 o'clock p. m. of said day, for cash in hand, to satisfy said execution.

This 13th day of October, A. D. 1880.

M. FORSTMEYER,
Sheriff Macon county, Illinois.

Oct. 15—d3w

D. C. CORLEY, Attorney, No. 11 East Main Street.

Chancery Notice.

STATE OF ILLINOIS, } ss
Macon County. }

Circuit Court of Macon county, December Term, A. D. 1880.

ELIZA BUBLER vs. FRED BUBLER—In Chancery

Affidavit that the residence of Fred Bubler, defendant above named, is unknown, having been filed in the office of the clerk of said circuit court of Macon county, notice is hereby given to the said Fred Bubler that the complainant heretofore filed her bill of complaint in said court on the chancery side thereof, and that a summons thereupon issued out of said court against said defendant, returnable at the court house, in the city of Decatur, in said county, on the first Monday of December next 1880, as is by law required; which cause is now pending and undetermined in said court.

E. McCLELLAN,
Clerk of Circuit Court.

D. C. CORLEY, Solicitor for Complainant

Oct 11 d1w

Sale of Real Estate.

Notice is hereby given that by virtue of the power in me vested by the last will and testament of Henry Stichler, deceased, duly probated in the County Court of Macon county, Illinois, I will proceed, on the

10th DAY OF NOVEMBER NEXT,

between the hours of 12 o'clock noon and 4 p m., to sell to the highest bidder, at public outcry, at the west door of the court house, in Decatur, in said county, the following described real estate lying and being in said county, to-wit: Lot three (3), the southeast quarter of the northeast quarter of section ten, in township sixteen north, range two east of the third principal meridian. This property is a residence lot, with small dwelling house on it, adjoining the city limits of Decatur. The terms of sale will be one-third cash, one-third in one year, and one third in two years from date, the deferred payments to be secured by note and mortgage on the premises, and to bear interest at the rate of eight per cent. per annum. JACOB WALTZ,

Executor of the will of Henry Stichler, dec'd.

Oct. 15, 1880 dtd

CHANCERY NOTICE.

STATE OF ILLINOIS, } ss
Macon County, }

In the Circuit Court to the December Term, 1880.

Edward J. Layman vs. Mary Layman—In Chancery for Divorce.

AFFIDAVIT of the non-residence in the State of Illinois of Mary Layman, the defendant in the above cause, having been filed in the office of the clerk of the circuit court of Macon county, Illinois, Notice is hereby given to the said Mary Layman, the defendant in the above cause, that the said Edward J. Layman, the complainant in the above cause, has filed his certain bill of complaint in the circuit court of Macon county, Illinois, in the above cause against you the said defendant, Mary Layman, on the chancery side of the said court, entitled to the December term, A. D. 1880, of the said circuit court, and that a summons in said cause has been issued against you the said defendant, Mary Layman, returnable at the court house, in the city of Decatur, Macon county, Illinois, on the first Monday in the month of December, A. D. 1880, and that said cause is now pending and undetermined in said court.

Now, unless you, the said Mary Layman, the defendant in said cause, shall personally be and appear before the said circuit court of Macon county, Illinois, on the first day of the next December term thereof, A. D. 1880, to be holden at the court house, in the city of Decatur, in Macon county, Illinois, on the first Monday in the month of December, 1880, and plead, answer or demur to the said complainant's bill of complaint, the same and the matters and allegations therein contained will be taken as confessed by you, and a decree entered against you according to the prayer of the said bill.

Decatur, Illinois, Oct. 25, 1880.

E. McCLELLAN,
Clerk of the Macon County Circuit Court
H. Pasco, Complainant's Solicitor.

Oct. 25 d1w

SHERIFF'S SALE.

BY virtue of a certain writ of execution to me directed and delivered by the clerk of the county court of Macon county, Illinois, in favor of Jacob Spingler and against the estate of Joseph Spangler, deceased, I have levied upon the following described real estate, to-wit: The east half of the southwest quarter of section fifteen (15), town sixteen (16) north, range three (3) east of the third principal meridian, situate in Macon county, Illinois. Taken as property of the said estate of Joseph Spangler, deceased, which I shall offer at public sale at the west entrance of the court house in Decatur, in Macon county, in said state, on the 6th day of November, A. D. 1880, at 2 o'clock p. m. of said day, for cash in hand, to satisfy said execution.

This 12th day of October, A. D. 1880.

M. FORSTMEYER,
Sheriff Macon county, Illinois.

Oct. 1 d1w

MRS. KRONE'S

(BUTLER)

Photograph AND Tintype

GALLERY,

Over Decatur National Bank, Decatur, Ill

Enlarging and Copying of Old Pictures

A SPECIALTY.

PHOTOGRAPHS, Etc.,

As Cheap as the Cheapest.

Oct. 7 d&wtf

To Nervous Sufferers—The Great European Remedy—Dr. B. Simpson's Specific Remedy.

It is a positive cure for Spermatorrhea, Seminal Weakness, Impotency, and all diseases resulting from Self-Abuse, as Mental Anxiety, Loss of Memory, Pains in Back or Side, and diseases that lead to Consumption, Insanity and an early grave. The Specific Medicine is being used with wonderful success. Pamphlets sent free to all. Write for them and get full particulars.

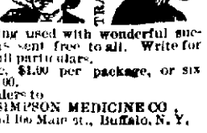

Price, Specific, $1.00 per package, or six packages for $5.00.

Address all orders to

J. B. SIMPSON MEDICINE CO.,
Nos. 141 and 143 Main st., Buffalo, N. Y.

Oct 29—d&wly